

Peak Ground Acceleration Map Alaska Earthquake Center
ShakeMap: 99 km (61 miles) WNW of Burwash Landing
Jan 30, 2023 09:02:44 UTC M4.5 N61.52 W140.68 Depth: 3.6km ID:ak0231drhu62

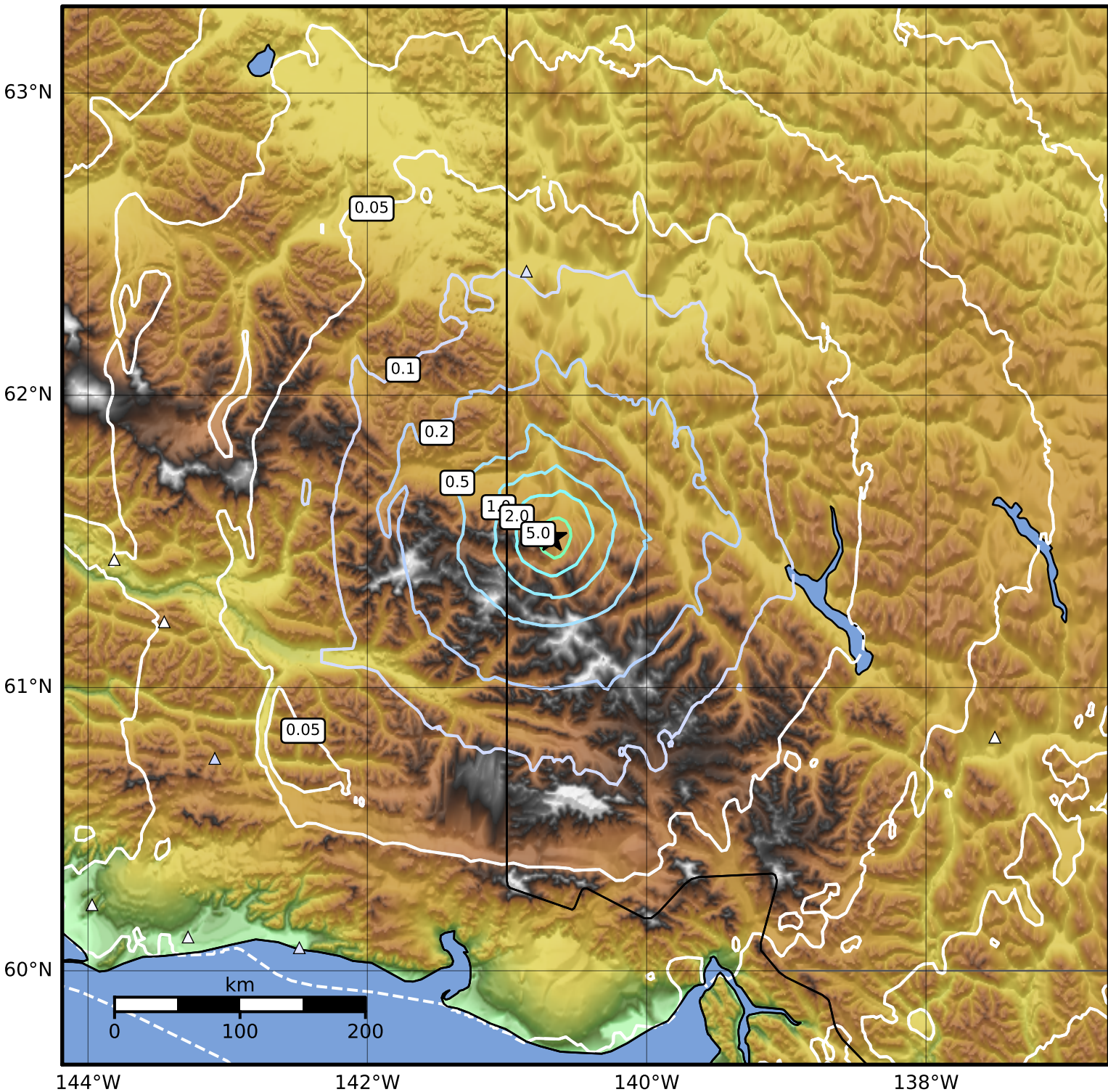

PGA (%g)	0.1	0.2	0.5	1	2	5	10	20	50	100	200
----------	-----	-----	-----	---	---	---	----	----	----	-----	-----

Scale based on Worden et al. (2012)

△ Seismic Instrument ○ Reported Intensity

★ Epicenter

Version 2: Processed 2023-01-30T09:15:44Z