

Peak Ground Acceleration Map Alaska Earthquake Center
ShakeMap: 42 km (26 miles) SSE of Old Harbor
Feb 21, 2023 05:35:23 UTC M5.4 N56.84 W153.07 Depth: 9.2km ID:ak0232e34rrl

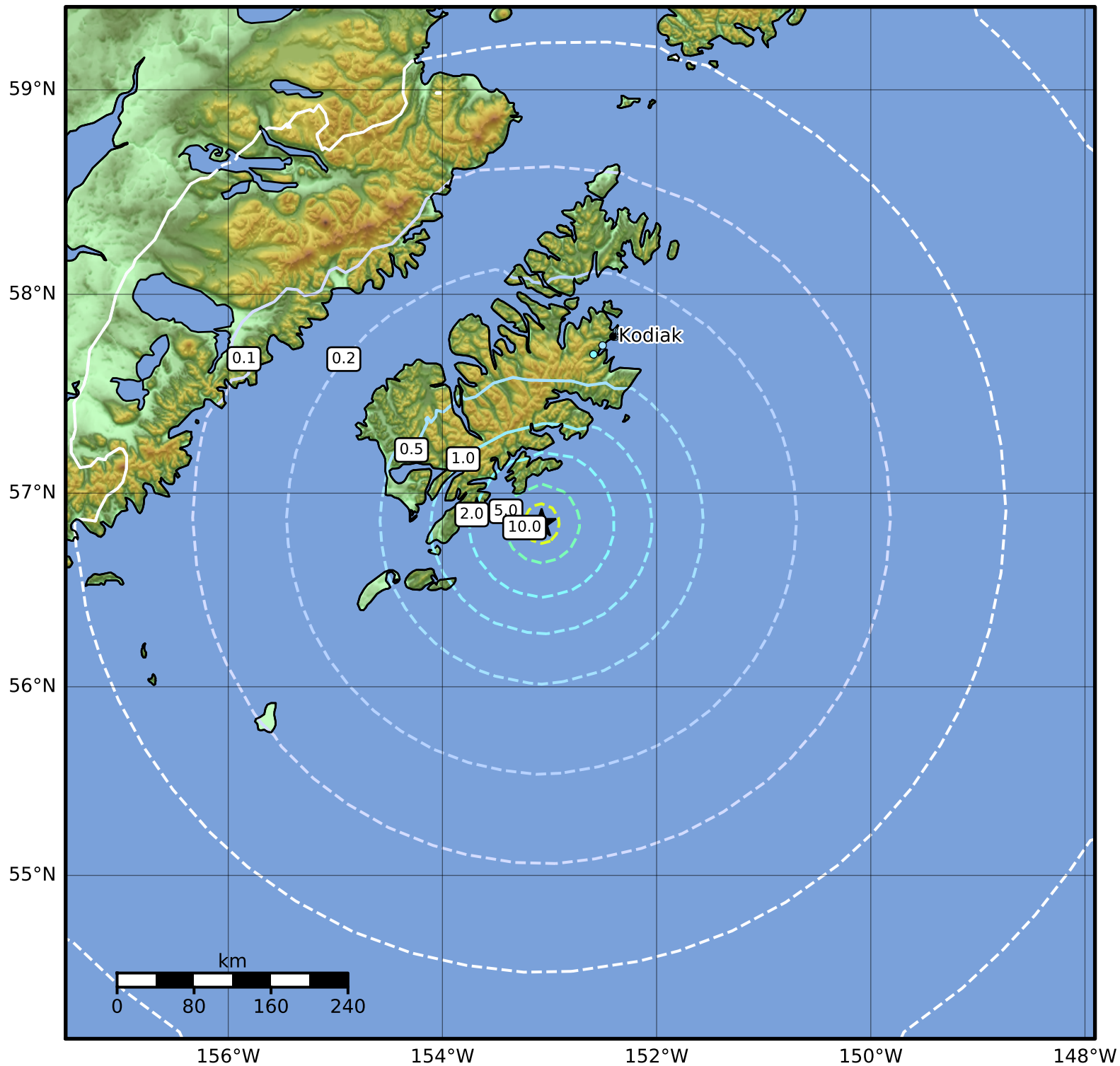

PGA (%g)	0.1	0.2	0.5	1	2	5	10	20	50	100	200
----------	-----	-----	-----	---	---	---	----	----	----	-----	-----

Scale based on Worden et al. (2012)

△ Seismic Instrument ○ Reported Intensity

★ Epicenter

Version 7: Processed 2023-03-01T22:58:07Z