

Peak Ground Velocity Map Alaska Earthquake Center  
ShakeMap: 38 km (24 miles) WNW of Denali Park  
May 09, 2023 03:40:56 UTC M4.0 N63.65 W149.64 Depth: 119.4km ID:ak0235xecrhs

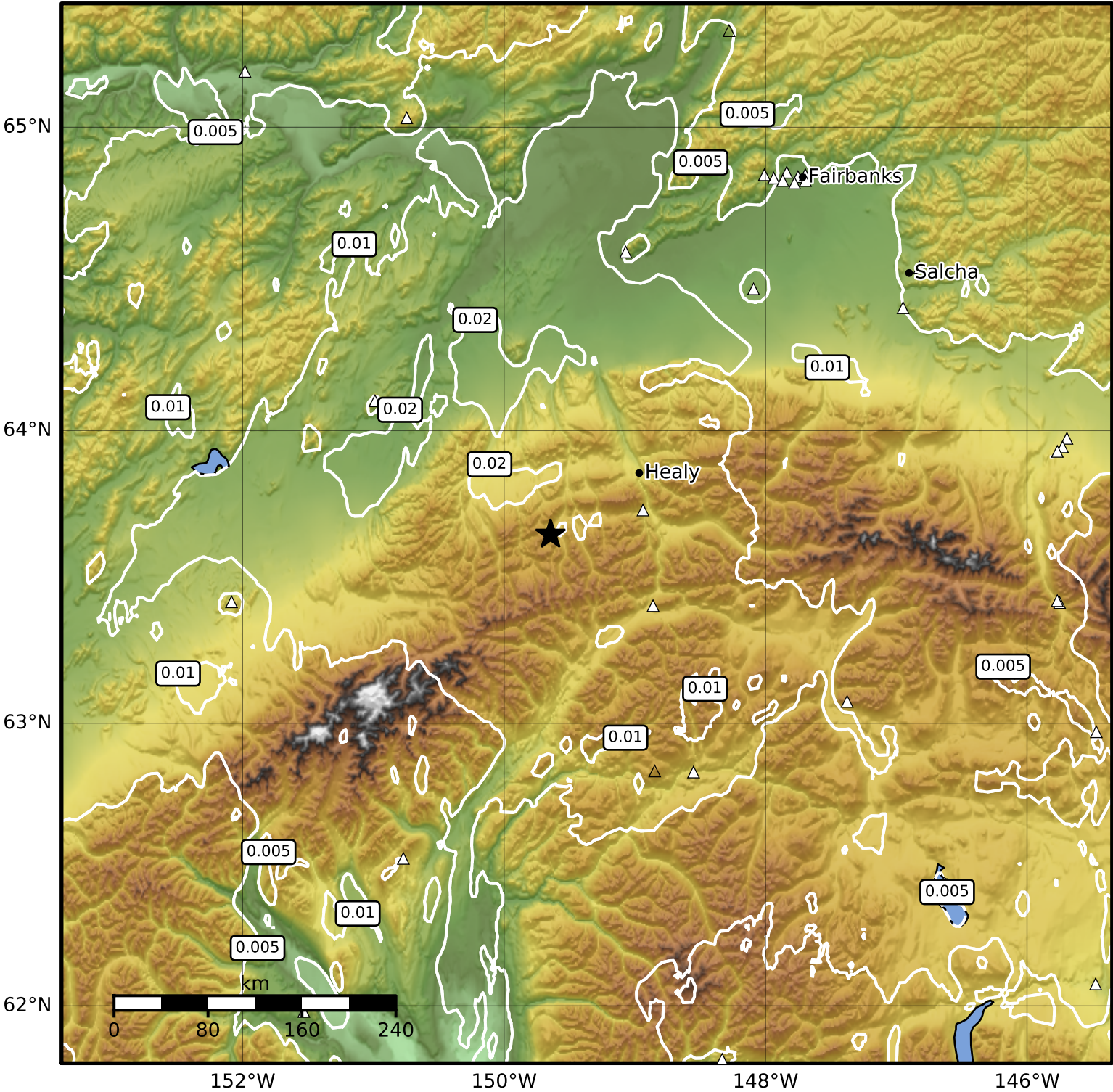

PGV (cm/s)	0.1	0.2	0.5	1	2	5	10	20	50	100	200
------------	-----	-----	-----	---	---	---	----	----	----	-----	-----

Scale based on Worden et al. (2012)

△ Seismic Instrument    ○ Reported Intensity

★ Epicenter

Version 2: Processed 2023-05-09T04:18:46Z