

Peak Ground Acceleration Map Alaska Earthquake Center
ShakeMap: 11 km (7 miles) SW of Unalakleet
Sep 18, 2024 22:41:38 UTC M4.0 N63.81 W160.98 Depth: 3.8km ID:ak024c1o5cn6

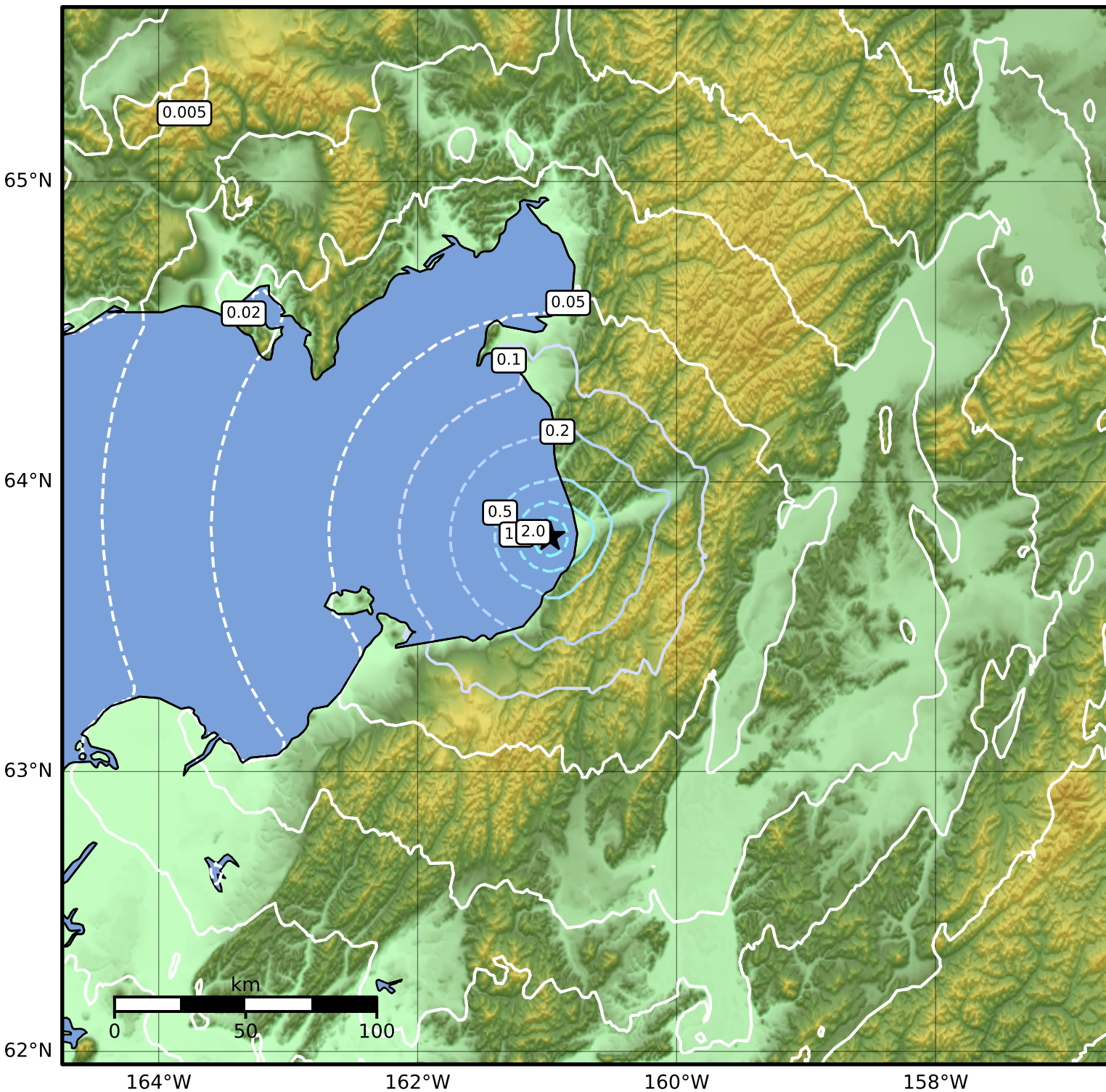

PGA (%g)	0.1	0.2	0.5	1	2	5	10	20	50	100	200
----------	-----	-----	-----	---	---	---	----	----	----	-----	-----

Scale based on Worden et al. (2012)

Version 2: Processed 2024-09-18T23:21:47Z

△ Seismic Instrument ○ Reported Intensity

★ Epicenter