

Peak Ground Acceleration Map Alaska Earthquake Center
ShakeMap: 99 km (61 miles) SE of Sand Point
Mar 07, 2023 13:12:09 UTC M4.3 N54.60 W159.64 Depth: 22.6km ID:ak02331da54f

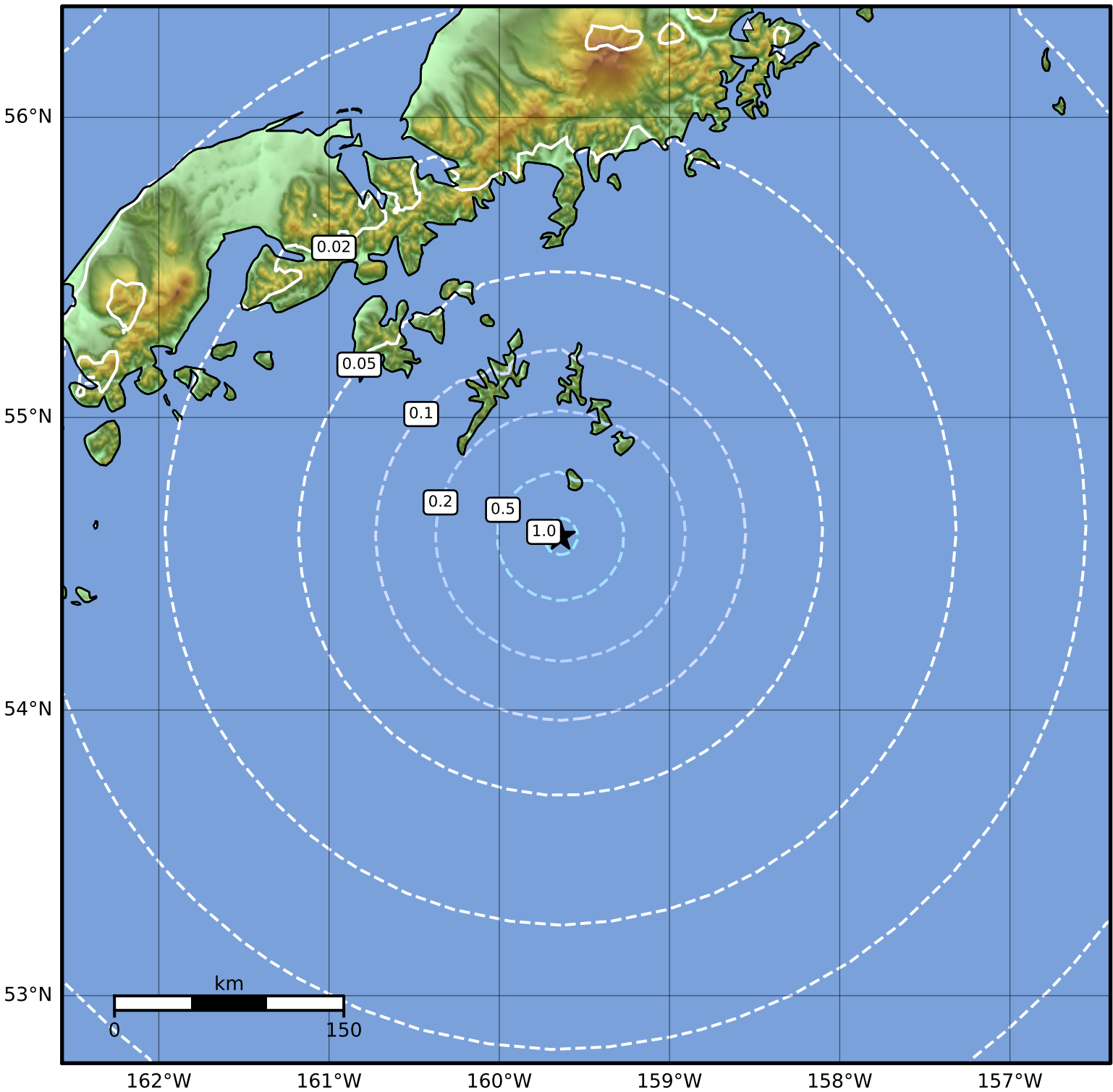

PGA (%g)	0.1	0.2	0.5	1	2	5	10	20	50	100	200
----------	-----	-----	-----	---	---	---	----	----	----	-----	-----

Scale based on Worden et al. (2012)

△ Seismic Instrument ○ Reported Intensity

★ Epicenter

Version 2: Processed 2023-03-07T19:03:27Z