

1.0 Second Peak Spectral Acceleration Map Alaska Earthquake Center  
 ShakeMap: 47 km (29 miles) S of Kantishna  
 Mar 19, 2023 10:12:12 UTC M3.8 N63.10 W150.96 Depth: 122.5km ID:ak023315y01g

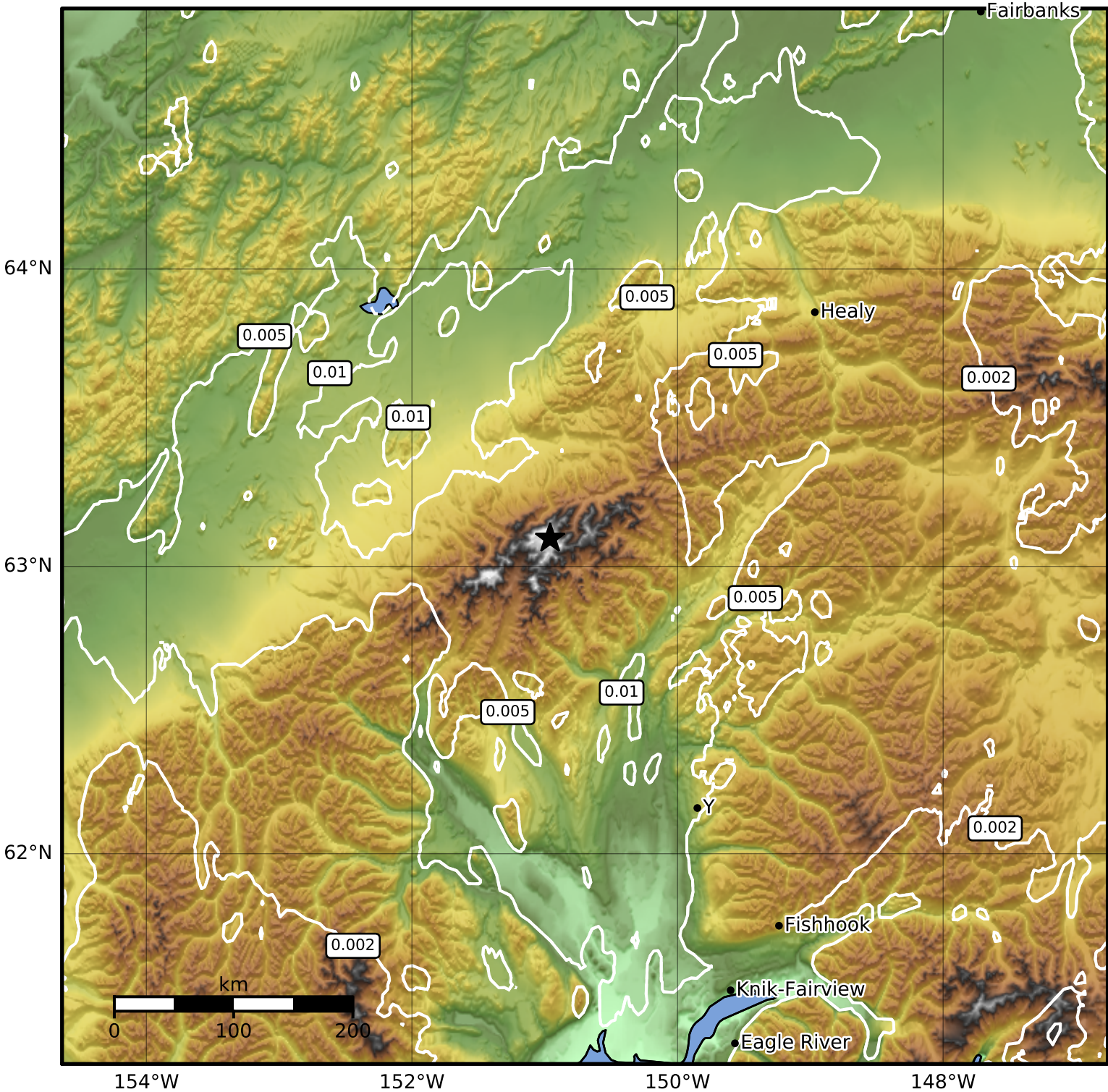

SA(1.0) (%g)	0.1	0.2	0.5	1	2	5	10	20	50	100	200
--------------	-----	-----	-----	---	---	---	----	----	----	-----	-----

Scale based on Worden et al. (2012)

△ Seismic Instrument ○ Reported Intensity

★ Epicenter

Version 2: Processed 2023-03-19T19:15:59Z