

Peak Ground Acceleration Map Alaska Earthquake Center  
ShakeMap: 65 km (40 miles) SSW of Perryville  
Apr 18, 2023 07:58:23 UTC M3.6 N55.34 W159.38 Depth: 26.7km ID:ak0234yqjzvv

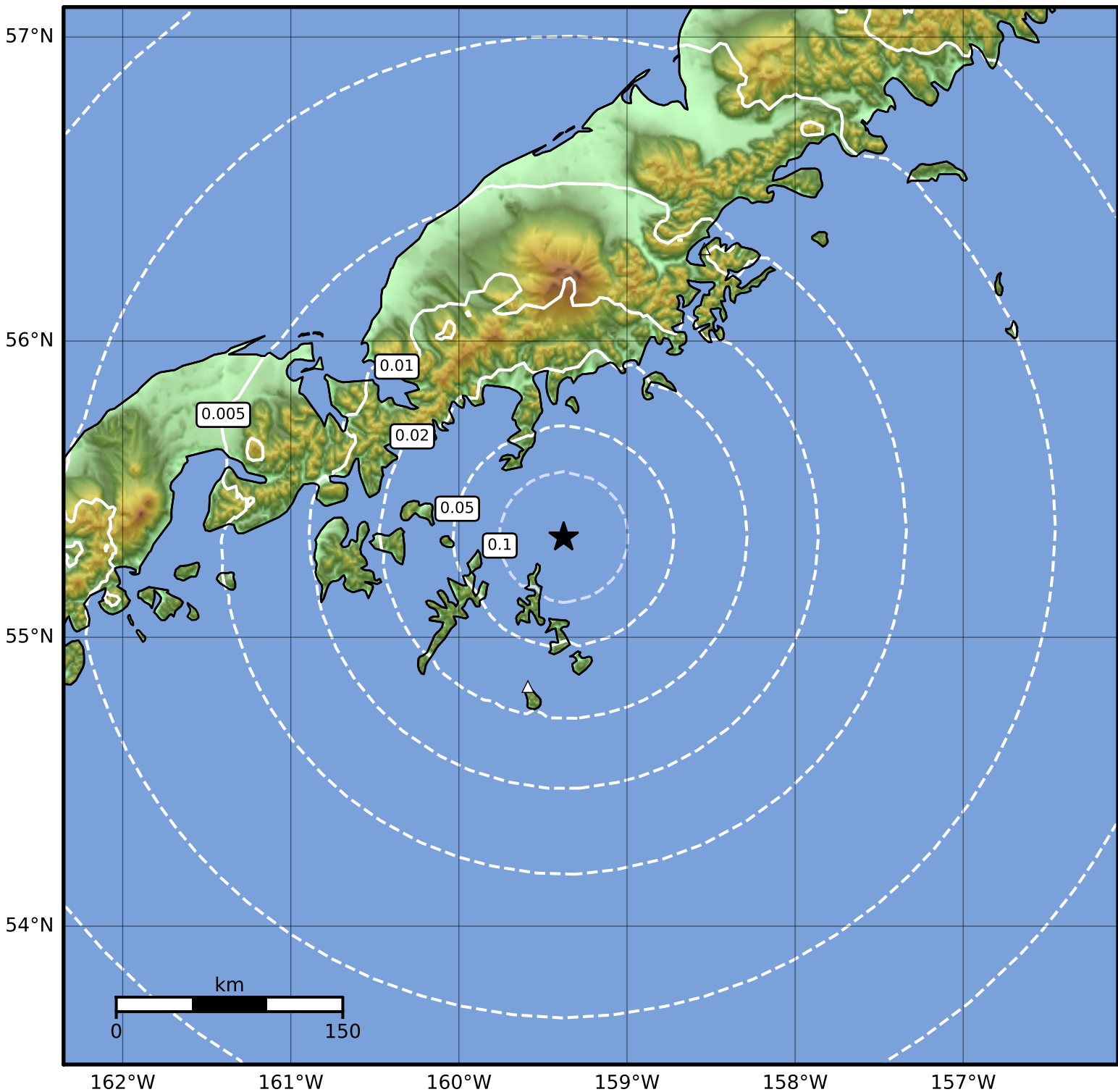

PGA (%g)	0.1	0.2	0.5	1	2	5	10	20	50	100	200
----------	-----	-----	-----	---	---	---	----	----	----	-----	-----

Scale based on Worden et al. (2012)

Version 1: Processed 2023-04-18T08:01:20Z

△ Seismic Instrument ○ Reported Intensity

★ Epicenter