

Peak Ground Acceleration Map Alaska Earthquake Center
 ShakeMap: 87 km (54 miles) SSW of Sand Point
 Aug 03, 2023 19:33:50 UTC M5.6 N54.62 W161.05 Depth: 12.8km ID:ak0239vw210t

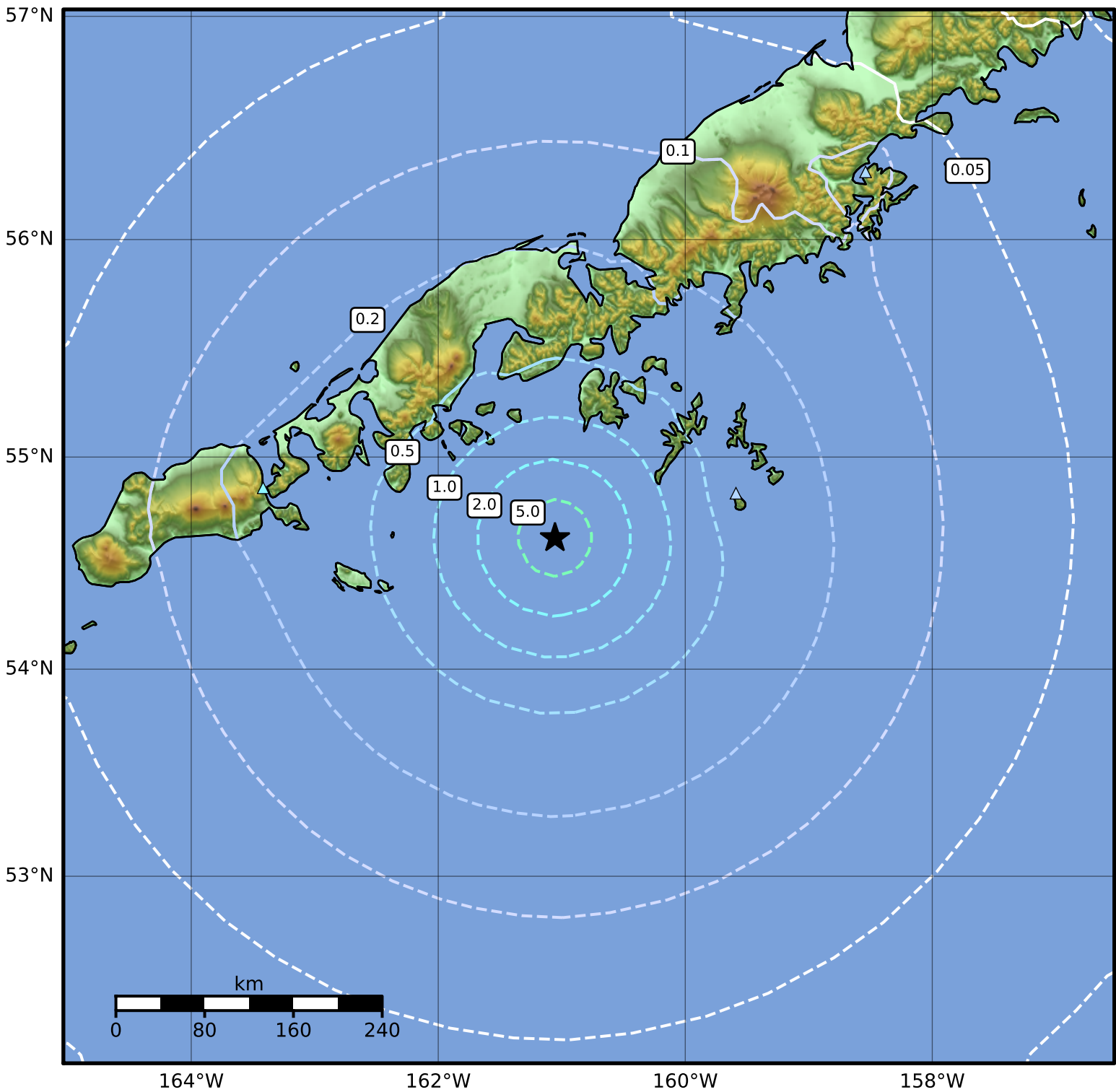

PGA (%g)	0.1	0.2	0.5	1	2	5	10	20	50	100	200
----------	-----	-----	-----	---	---	---	----	----	----	-----	-----

Scale based on Worden et al. (2012)

Version 5: Processed 2023-08-03T19:56:07Z

△ Seismic Instrument ○ Reported Intensity

★ Epicenter