

Peak Ground Acceleration Map Alaska Earthquake Center  
 ShakeMap: 43 km (27 miles) E of Kantishna  
 Oct 28, 2023 01:00:04 UTC M4.0 N63.48 W150.10 Depth: 132.4km ID:ak023dttcwm3

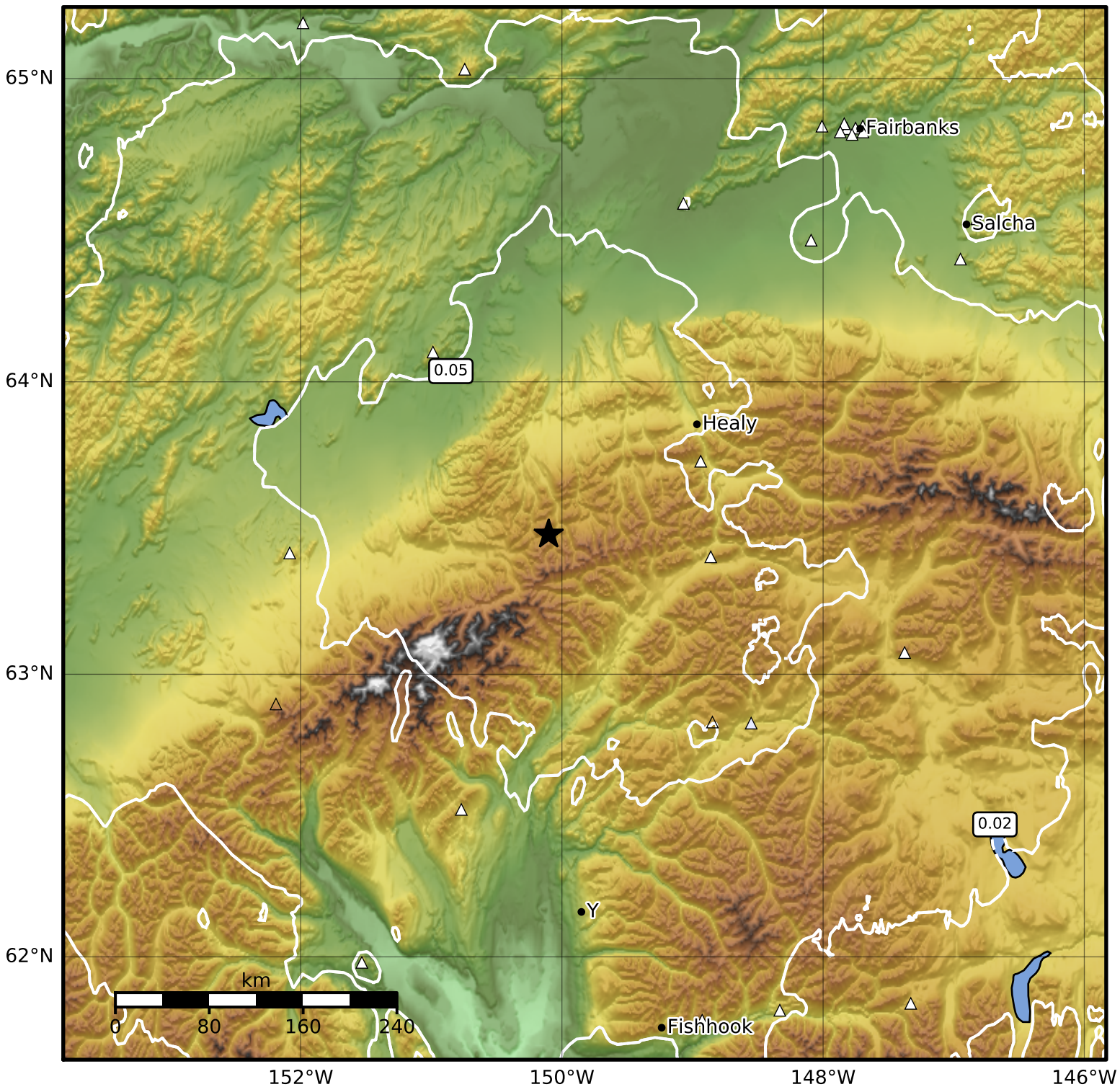

PGA (%g)	0.1	0.2	0.5	1	2	5	10	20	50	100	200
----------	-----	-----	-----	---	---	---	----	----	----	-----	-----

Scale based on Worden et al. (2012)

△ Seismic Instrument ○ Reported Intensity

★ Epicenter

Version 2: Processed 2023-10-28T01:27:47Z