

Peak Ground Acceleration Map Alaska Earthquake Center
 ShakeMap: 16 km (10 miles) NW of Skwentna
 Mar 19, 2024 12:16:25 UTC M3.6 N62.04 W151.43 Depth: 88.3km ID:ak0243mup3od

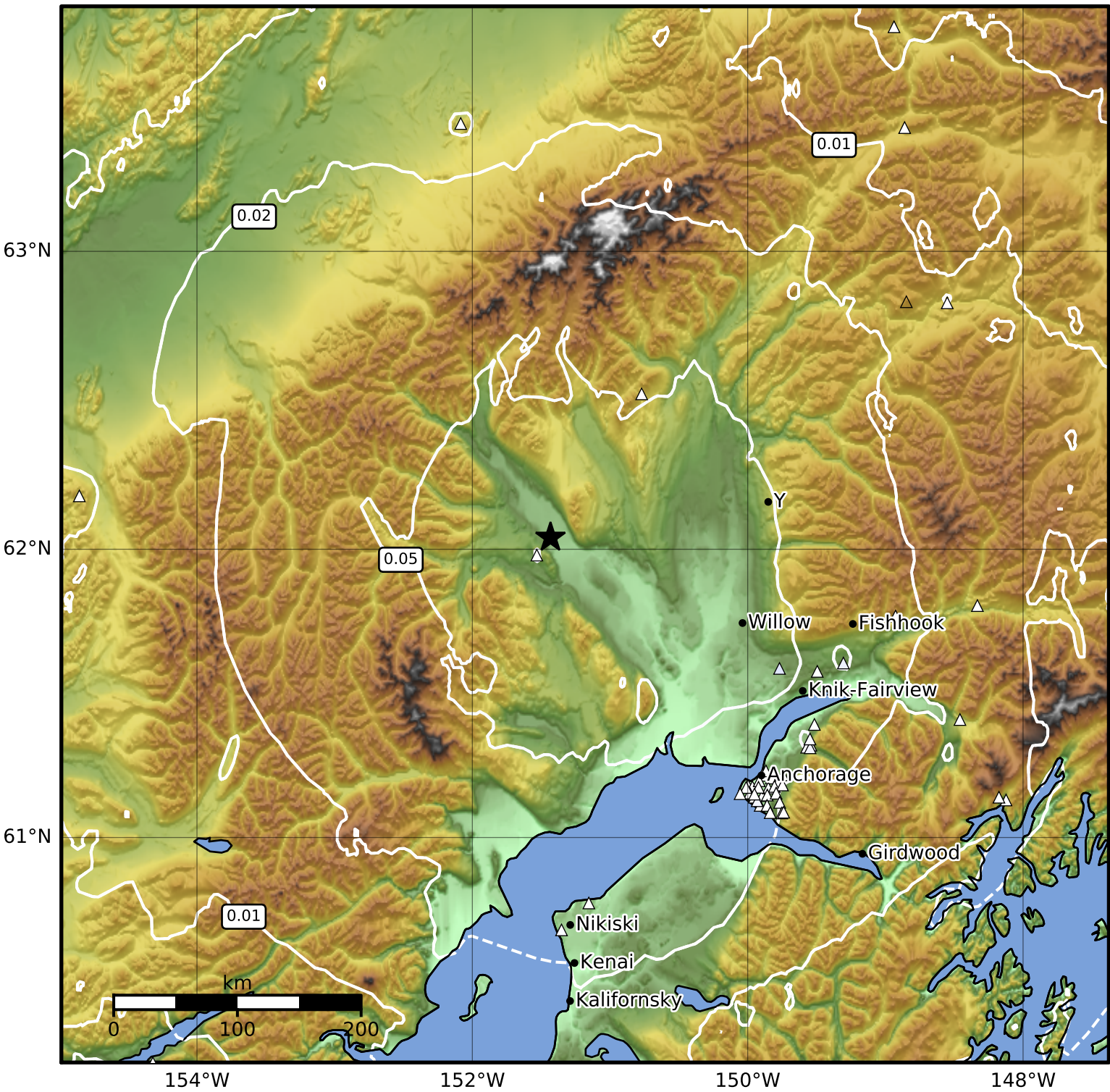

PGA (%g)	0.1	0.2	0.5	1	2	5	10	20	50	100	200
----------	-----	-----	-----	---	---	---	----	----	----	-----	-----

Scale based on Worden et al. (2012)

Version 2: Processed 2024-03-19T16:05:58Z

△ Seismic Instrument ○ Reported Intensity

★ Epicenter