

Peak Ground Acceleration Map Alaska Earthquake Center  
ShakeMap: 45 km (28 miles) S of Sand Point  
Apr 15, 2024 09:32:42 UTC M3.5 N54.93 W160.42 Depth: 28.7km ID:ak0244vgin01

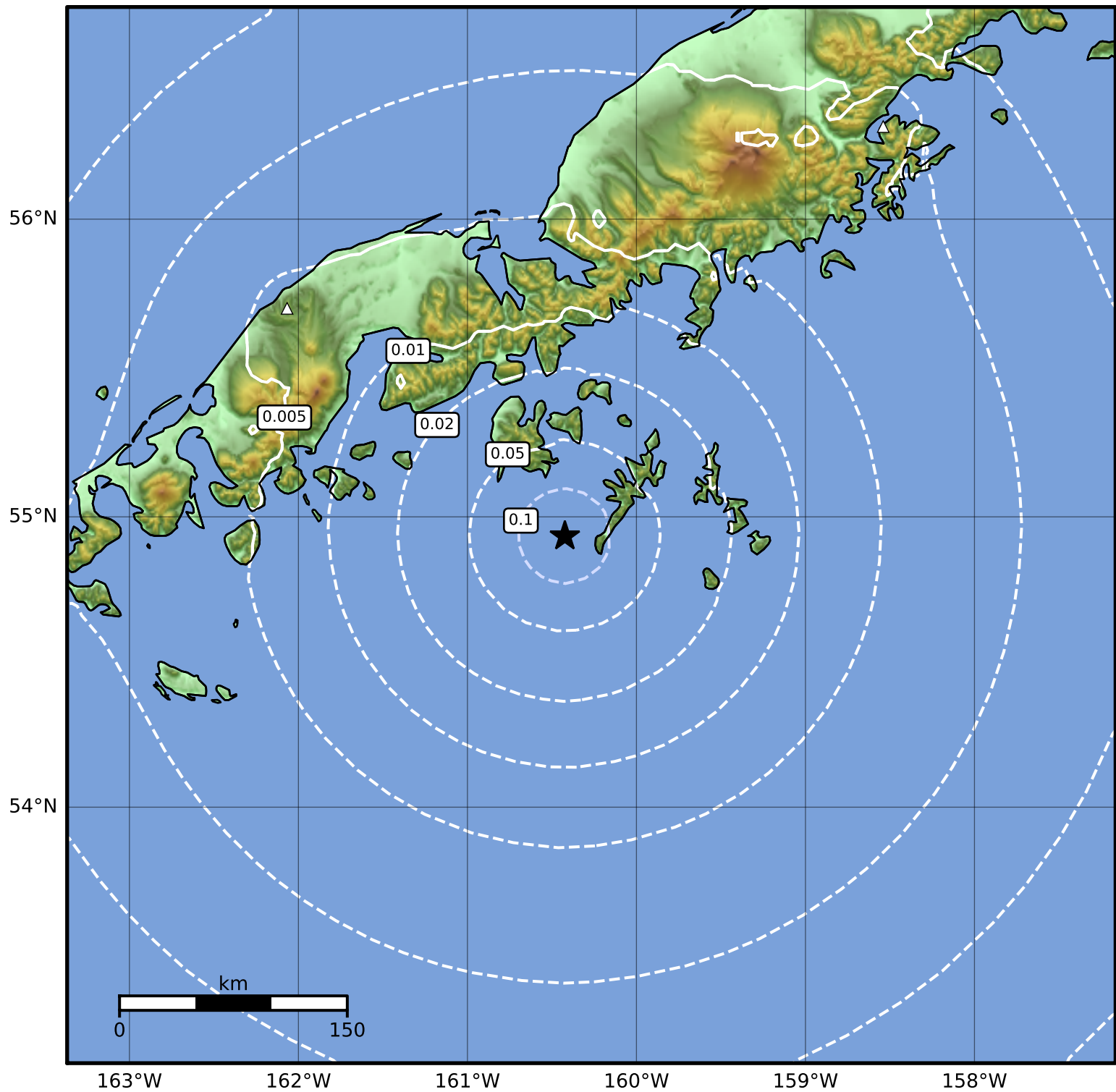

PGA (%g)	0.1	0.2	0.5	1	2	5	10	20	50	100	200
----------	-----	-----	-----	---	---	---	----	----	----	-----	-----

Scale based on Worden et al. (2012)

Version 1: Processed 2024-04-15T09:35:27Z

△ Seismic Instrument ○ Reported Intensity

★ Epicenter