

Peak Ground Acceleration Map Alaska Earthquake Center  
ShakeMap: 268 km (166 miles) SE of Old Crow  
Jul 15, 2024 13:04:53 UTC M4.3 N65.86 W135.18 Depth: 27.9km ID:ak024920mz4w

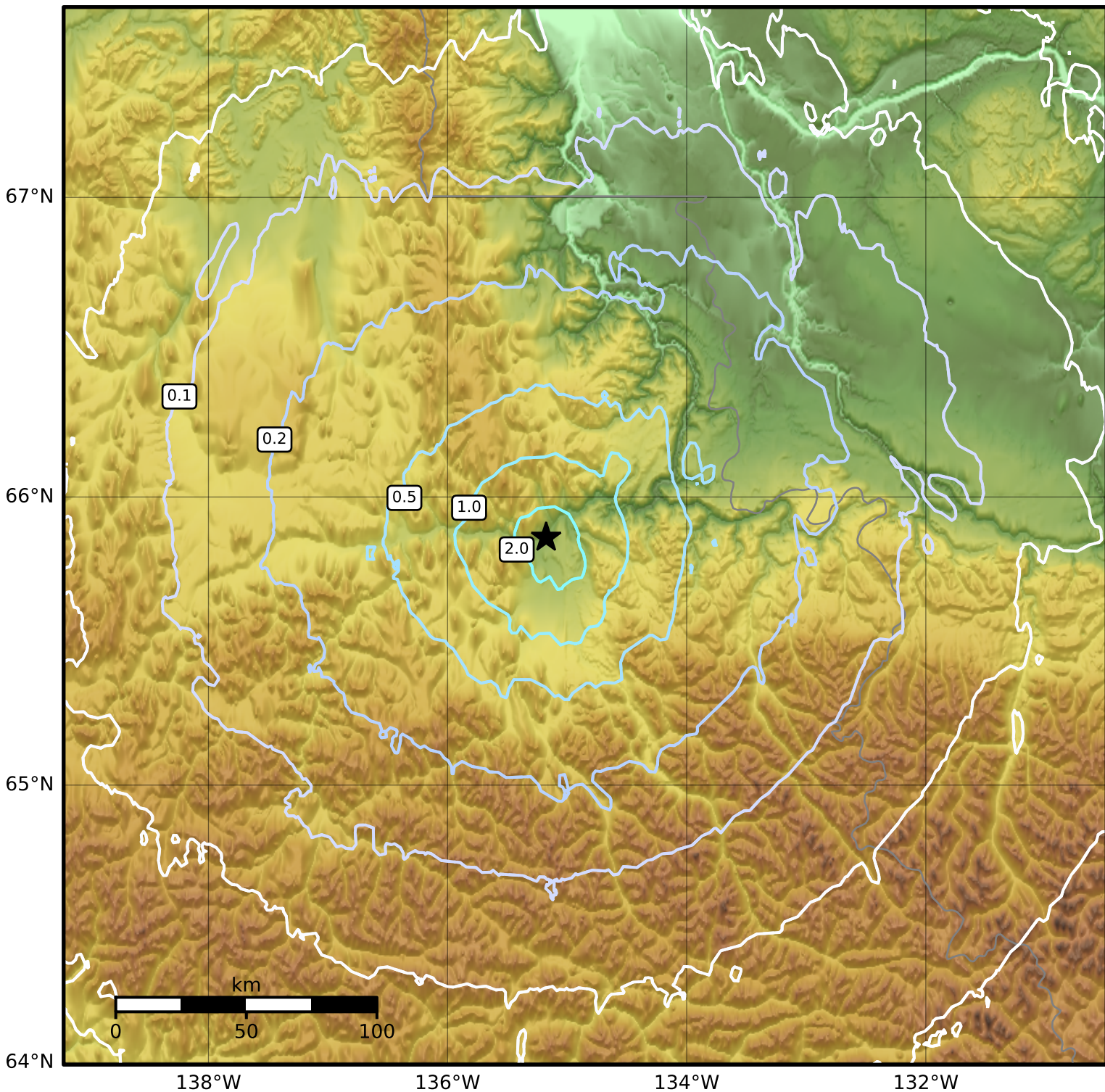

PGA (%g)	0.1	0.2	0.5	1	2	5	10	20	50	100	200
----------	-----	-----	-----	---	---	---	----	----	----	-----	-----

Scale based on Worden et al. (2012)

△ Seismic Instrument ○ Reported Intensity

★ Epicenter

Version 1: Processed 2024-07-15T16:30:02Z