

Peak Ground Velocity Map Alaska Earthquake Center  
ShakeMap: 99 km (61 miles) SE of False Pass  
Dec 09, 2024 17:34:05 UTC M5.0 N54.16 W162.45 Depth: 14.4km ID:ak024ft771ye

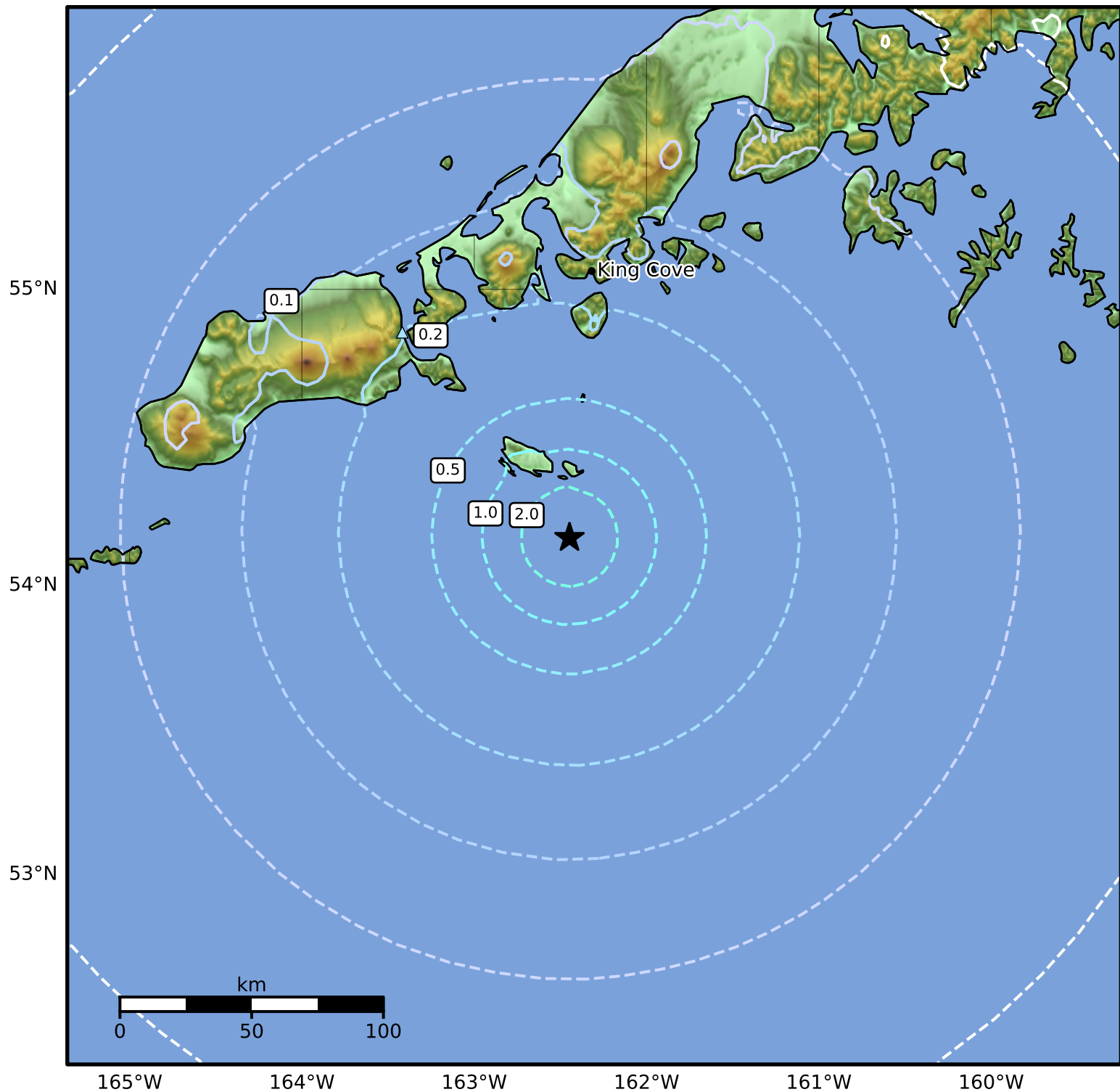

PGV (cm/s)	0.1	0.2	0.5	1	2	5	10	20	50	100	200
------------	-----	-----	-----	---	---	---	----	----	----	-----	-----

Scale based on Worden et al. (2012)

Version 5: Processed 2024-12-09T19:09:32Z

△ Seismic Instrument ○ Reported Intensity

★ Epicenter