

1.0 Second Peak Spectral Acceleration Map Alaska Earthquake Center  
 ShakeMap: 136 km (84 miles) SSE of King Cove  
 Feb 11, 2025 01:09:52 UTC M4.1 N53.92 W161.52 Depth: 33.0km ID:ak0251xh81r4

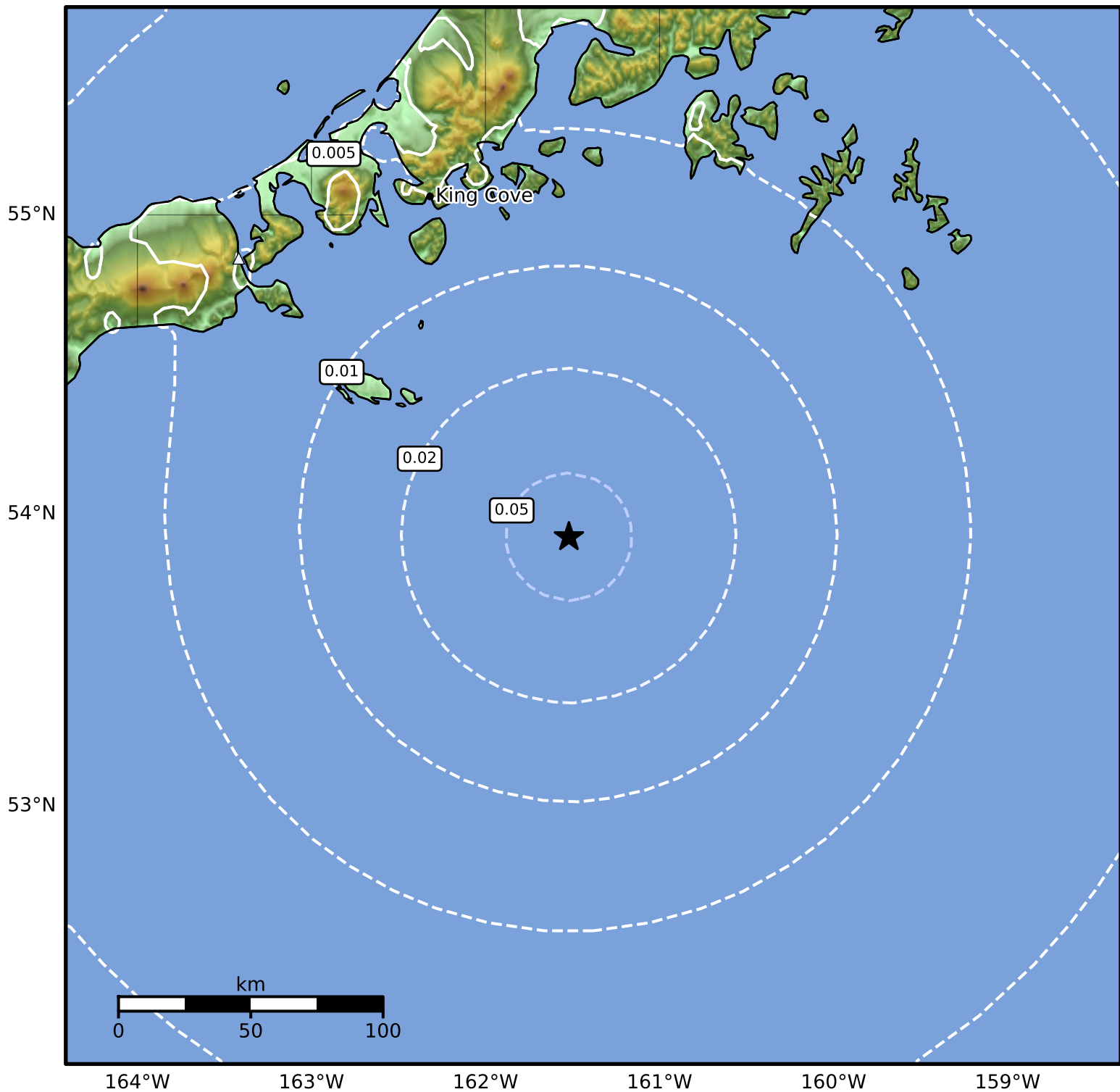

SA(1.0) (%g)	0.1	0.2	0.5	1	2	5	10	20	50	100	200
--------------	-----	-----	-----	---	---	---	----	----	----	-----	-----

Scale based on Worden et al. (2012)

Version 2: Processed 2025-02-11T05:41:44Z

△ Seismic Instrument   ○ Reported Intensity

★ Epicenter