

Peak Ground Acceleration Map Alaska Earthquake Center
ShakeMap: 90 km (56 miles) SE of False Pass
Mar 21, 2025 02:36:42 UTC M3.6 N54.22 W162.51 Depth: 25.7km ID:ak0253ocefu1

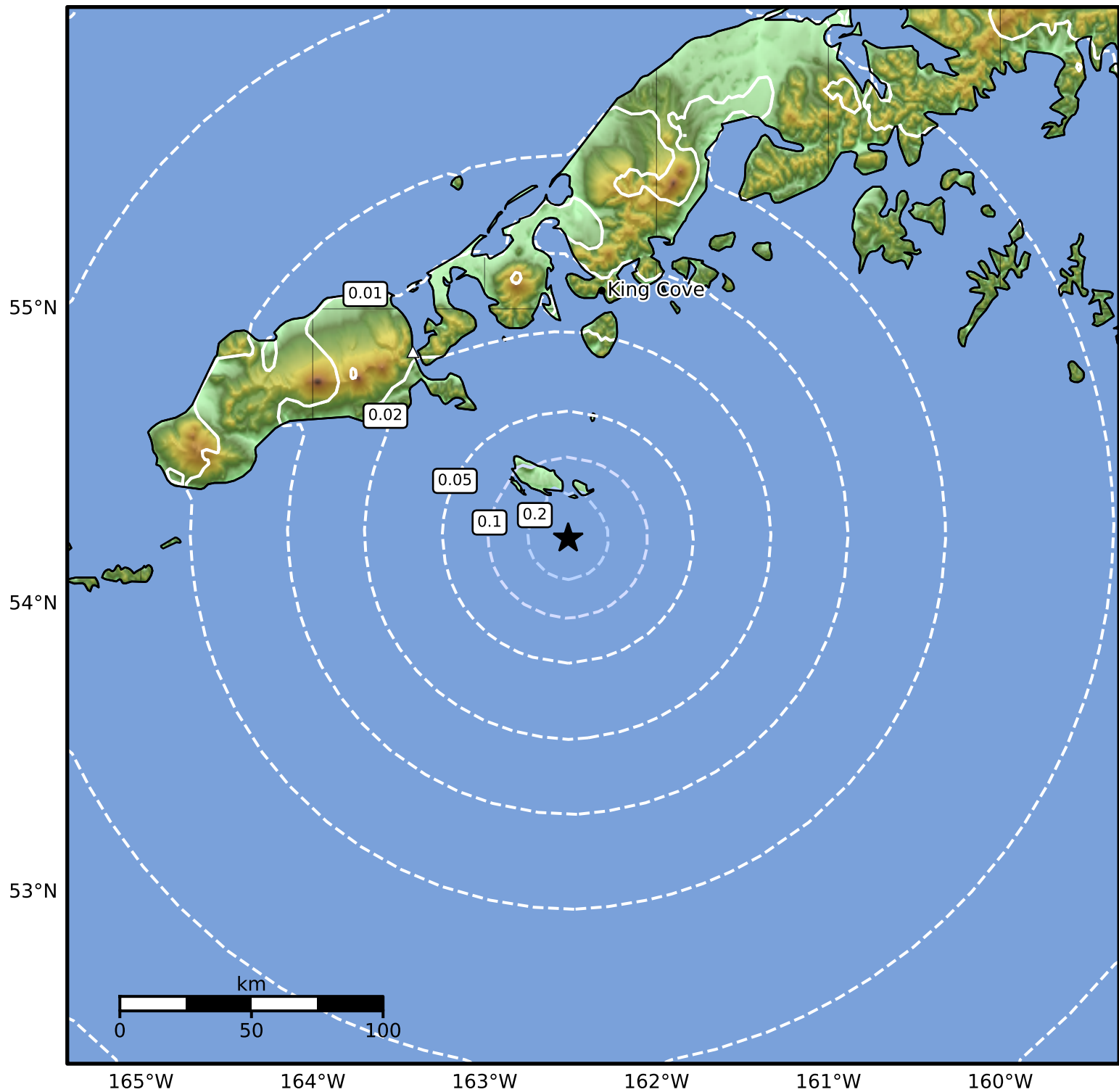

PGA (%g)	0.1	0.2	0.5	1	2	5	10	20	50	100	200
----------	-----	-----	-----	---	---	---	----	----	----	-----	-----

Scale based on Worden et al. (2012)

Version 2: Processed 2025-03-21T04:33:20Z

△ Seismic Instrument ○ Reported Intensity

★ Epicenter