

Peak Ground Acceleration Map Alaska Earthquake Center  
 ShakeMap: 22 km (14 miles) NNW of Wasilla  
 Jan 11, 2026 23:37:21 UTC M3.2 N61.75 W149.65 Depth: 5.9km ID:2026auegcl

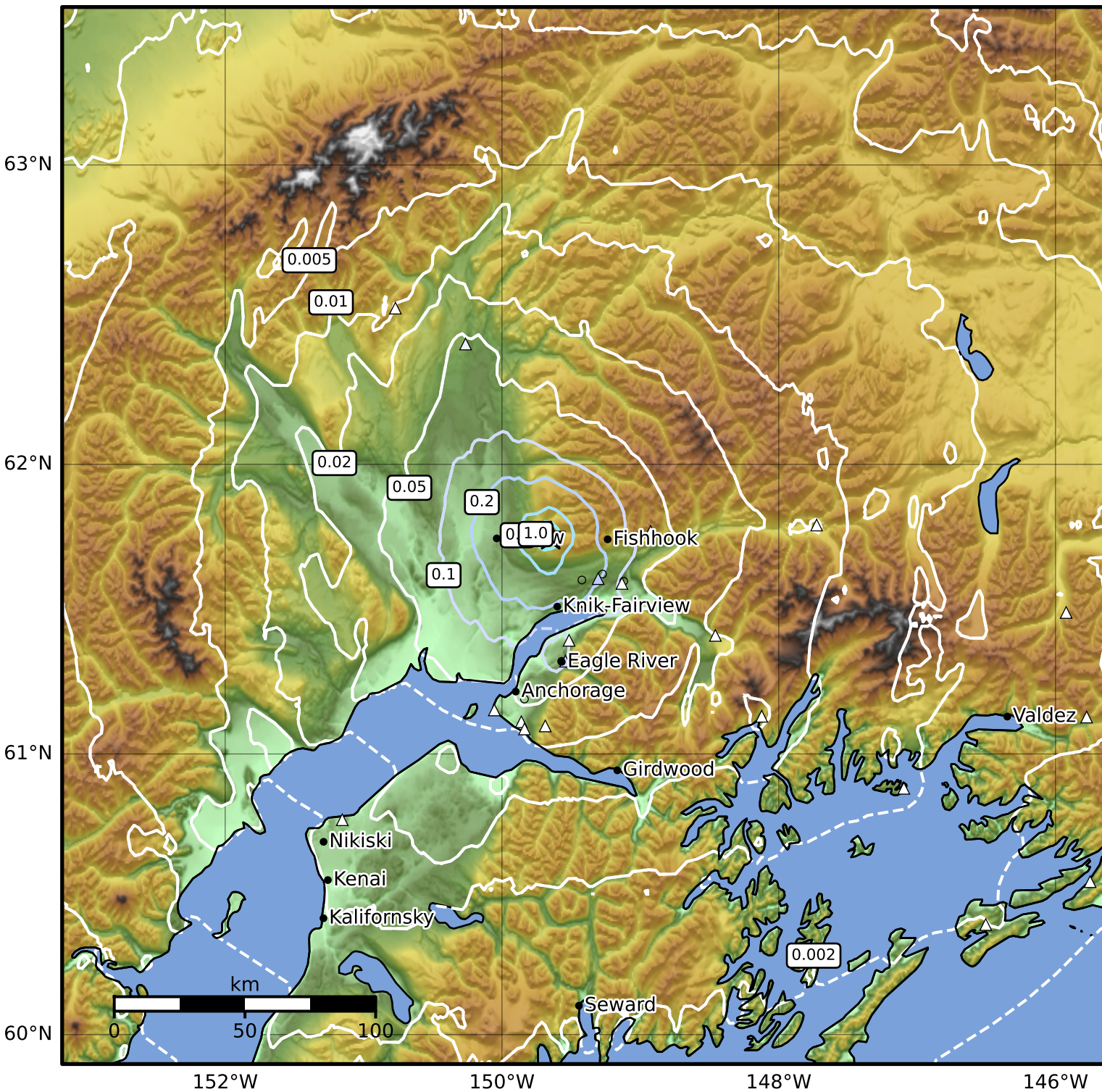

PGA (%g)	0.1	0.2	0.5	1	2	5	10	20	50	100	200
----------	-----	-----	-----	---	---	---	----	----	----	-----	-----

Scale based on Worden et al. (2012)

Version 4: Processed 2026-01-12T07:41:43Z

△ Seismic Instrument ○ Reported Intensity

★ Epicenter