

Peak Ground Acceleration Map Alaska Earthquake Center
 ShakeMap: 62 km (38 miles) ENE of Cantwell
 Jan 17, 2026 09:59:11 UTC M3.6 N63.57 W147.77 Depth: 0.0km ID:2026bedmlc

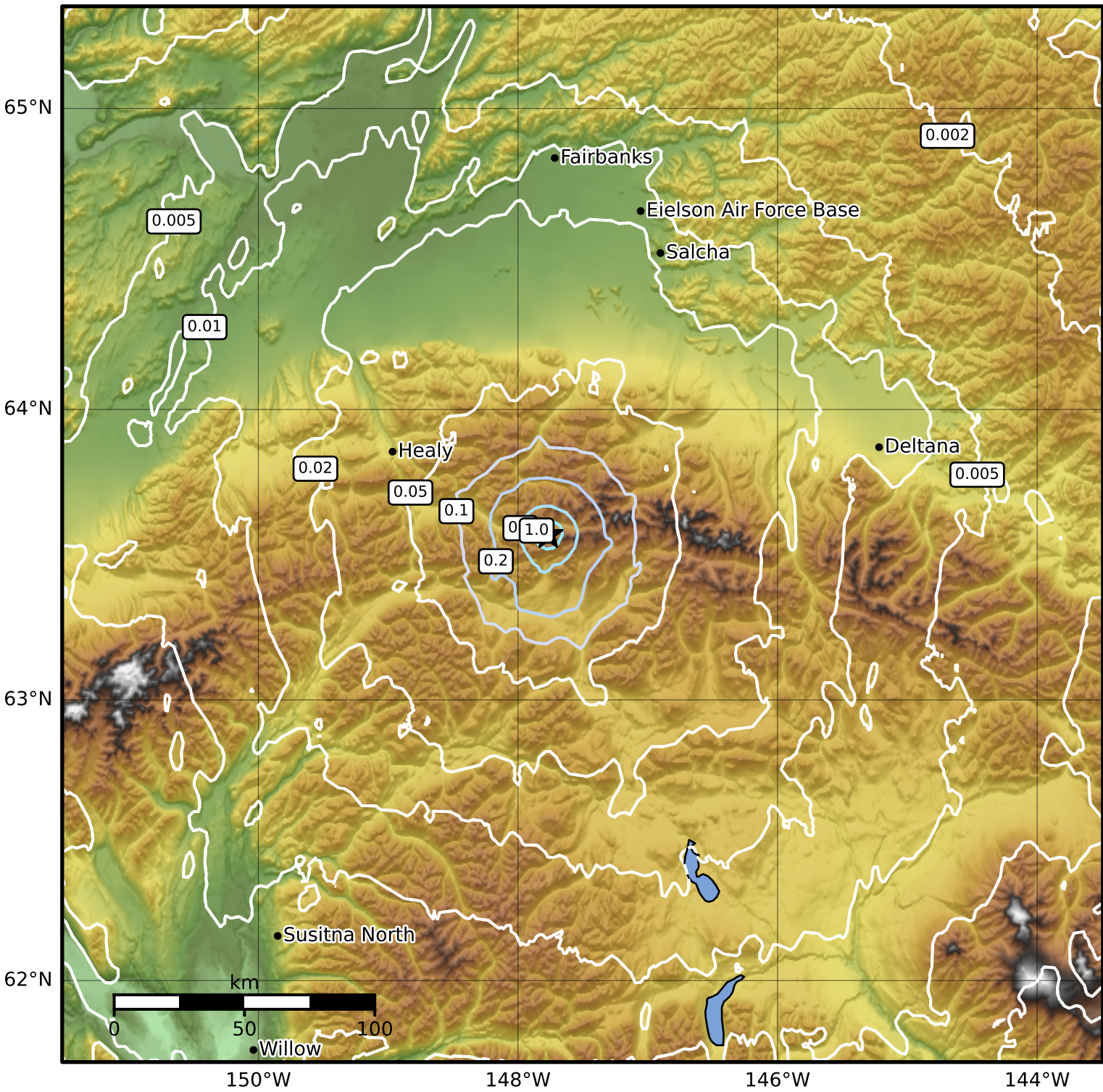

PGA (%g)	0.1	0.2	0.5	1	2	5	10	20	50	100	200
----------	-----	-----	-----	---	---	---	----	----	----	-----	-----

Scale based on Worden et al. (2012)

Version 2: Processed 2026-01-17T10:03:35Z

△ Seismic Instrument ○ Reported Intensity ★ Epicenter