

1.0 Second Peak Spectral Acceleration Map Alaska Earthquake Center  
 ShakeMap: 80 km (50 miles) SE of Lake Minchumina  
 Feb 02, 2026 07:49:25 UTC M3.3 N63.32 W151.14 Depth: 4.5km ID:2026chiurk

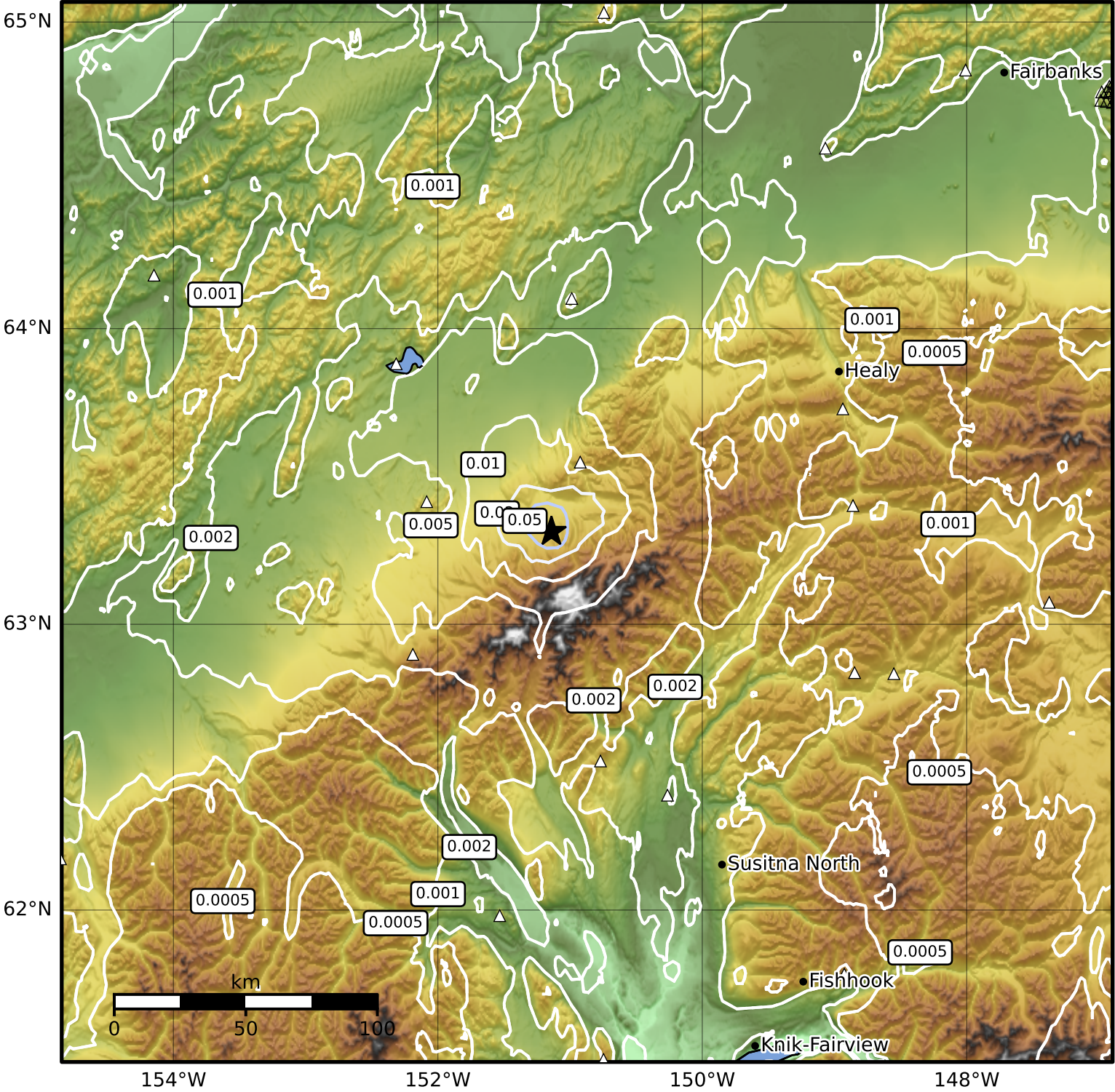

SA(1.0) (%g)	0.1	0.2	0.5	1	2	5	10	20	50	100	200
--------------	-----	-----	-----	---	---	---	----	----	----	-----	-----

Scale based on Worden et al. (2012)

Version 3: Processed 2026-02-04T13:34:41Z

△ Seismic Instrument   ○ Reported Intensity   ★ Epicenter