

Peak Ground Acceleration Map Alaska Earthquake Center
 ShakeMap: 87 km (54 miles) SSW of McCarthy
 Feb 19, 2026 13:49:30 UTC M3.3 N60.69 W143.10 Depth: 5.0km ID:a2026dnabxq

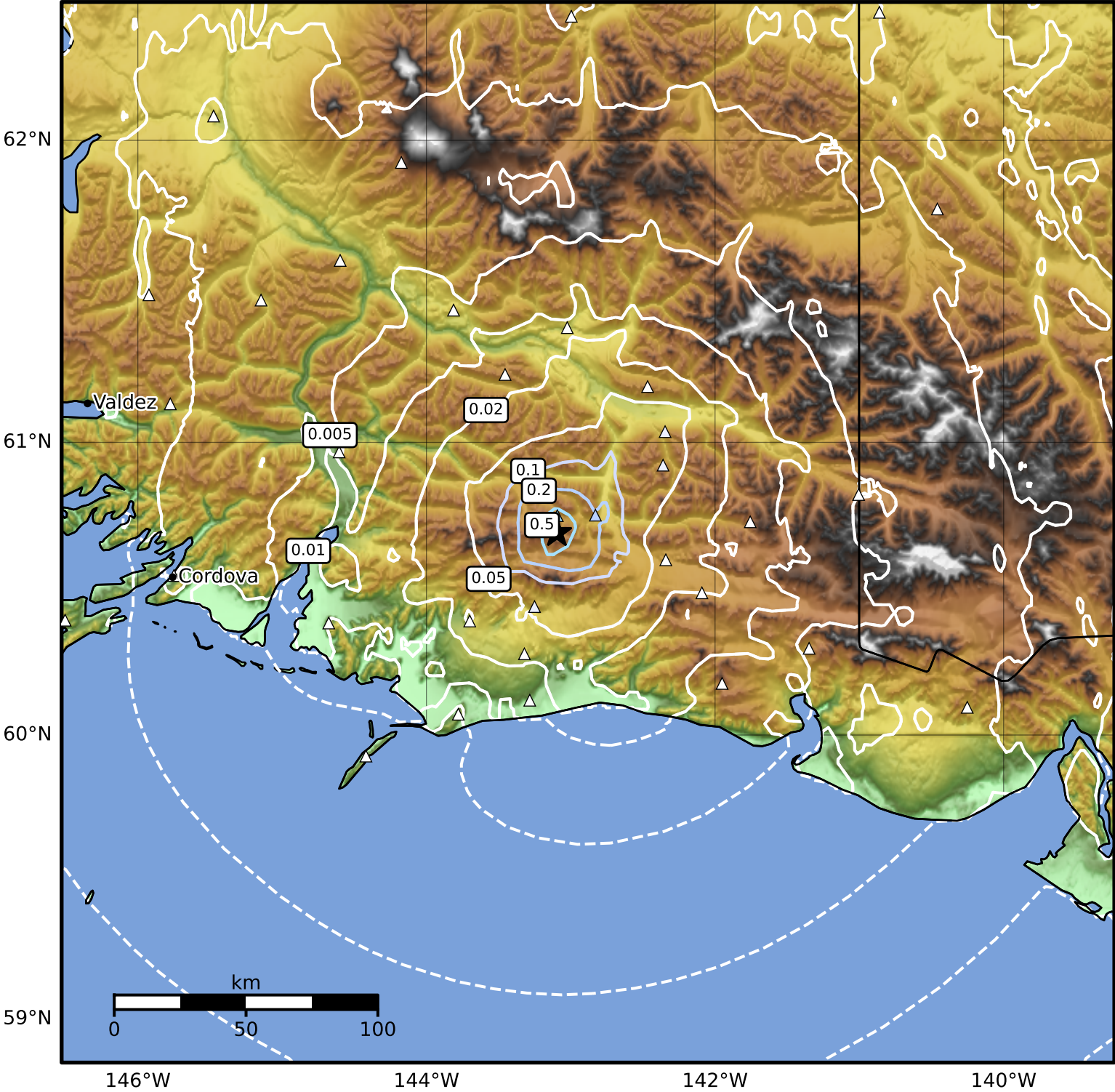

PGA (%g)	0.1	0.2	0.5	1	2	5	10	20	50	100	200
----------	-----	-----	-----	---	---	---	----	----	----	-----	-----

Scale based on Worden et al. (2012)

Version 3: Processed 2026-02-20T00:48:03Z

△ Seismic Instrument ○ Reported Intensity ★ Epicenter