

Peak Ground Velocity Map Alaska Earthquake Center
 ShakeMap: 33 km (20 miles) SW of Skwentna
 Mar 02, 2026 00:00:46 UTC M3.4 N61.73 W151.73 Depth: 100.5km ID:a2026egdpm

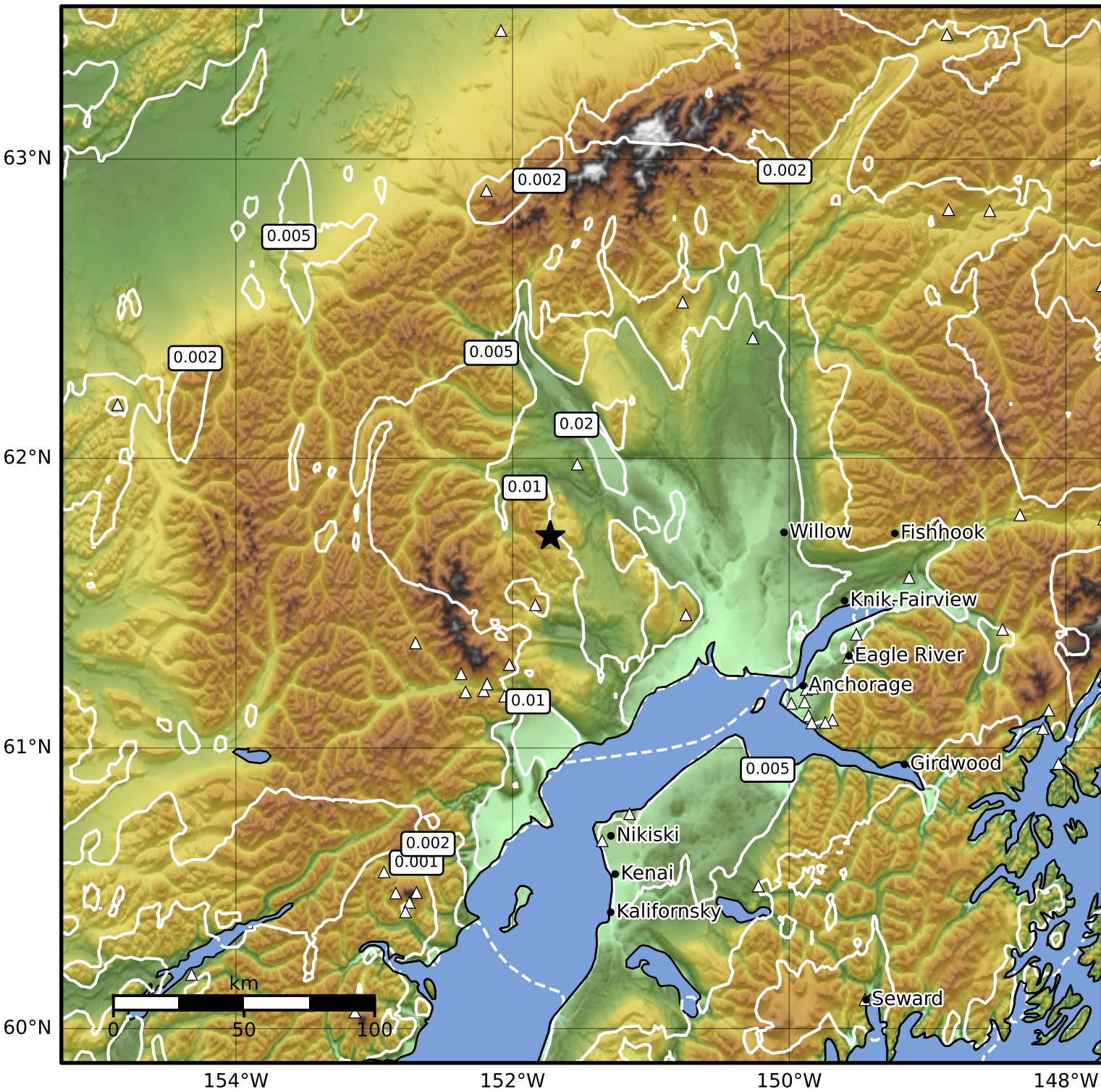

PGV (cm/s)	0.1	0.2	0.5	1	2	5	10	20	50	100	200
------------	-----	-----	-----	---	---	---	----	----	----	-----	-----

Scale based on Worden et al. (2012)

Version 2: Processed 2026-03-03T01:02:26Z

△ Seismic Instrument ○ Reported Intensity

★ Epicenter