

1.0 Second Peak Spectral Acceleration Map Alaska Earthquake Center
 ShakeMap: 43 km (27 miles) NW of Cantwell
 Mar 04, 2026 20:21:37 UTC M3.5 N63.64 W149.62 Depth: 121.9km ID:a2026eljngv

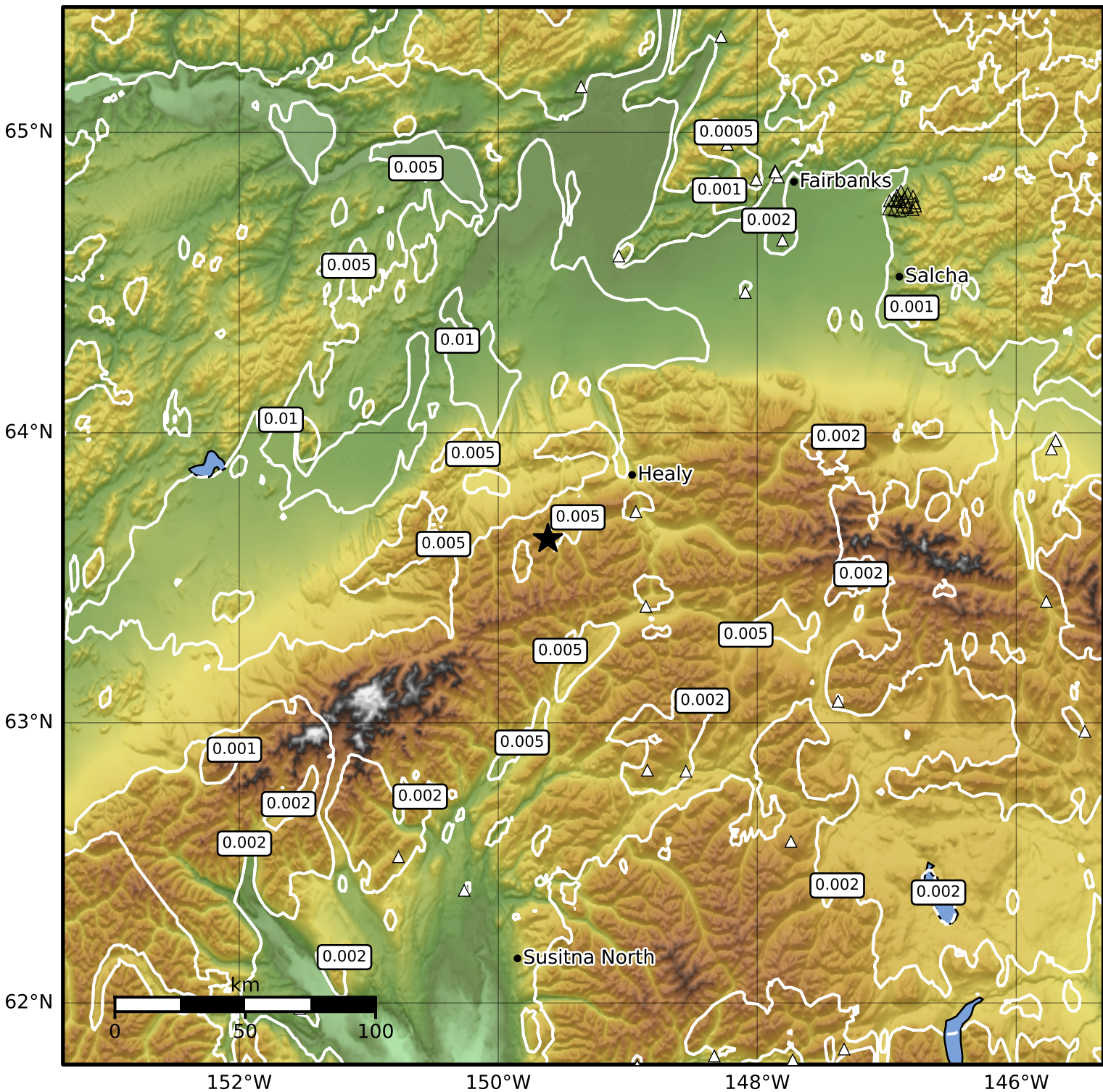

SA(1.0) (%g)	0.1	0.2	0.5	1	2	5	10	20	50	100	200
--------------	-----	-----	-----	---	---	---	----	----	----	-----	-----

Scale based on Worden et al. (2012)

Version 2: Processed 2026-03-04T22:38:56Z

△ Seismic Instrument ○ Reported Intensity

★ Epicenter