

1.0 Second Peak Spectral Acceleration Map Alaska Earthquake Center
 ShakeMap: 56 km (35 miles) SE of Chitina
 Mar 17, 2026 14:59:04 UTC M3.3 N61.13 W143.56 Depth: 7.1km ID:a2026fivgts

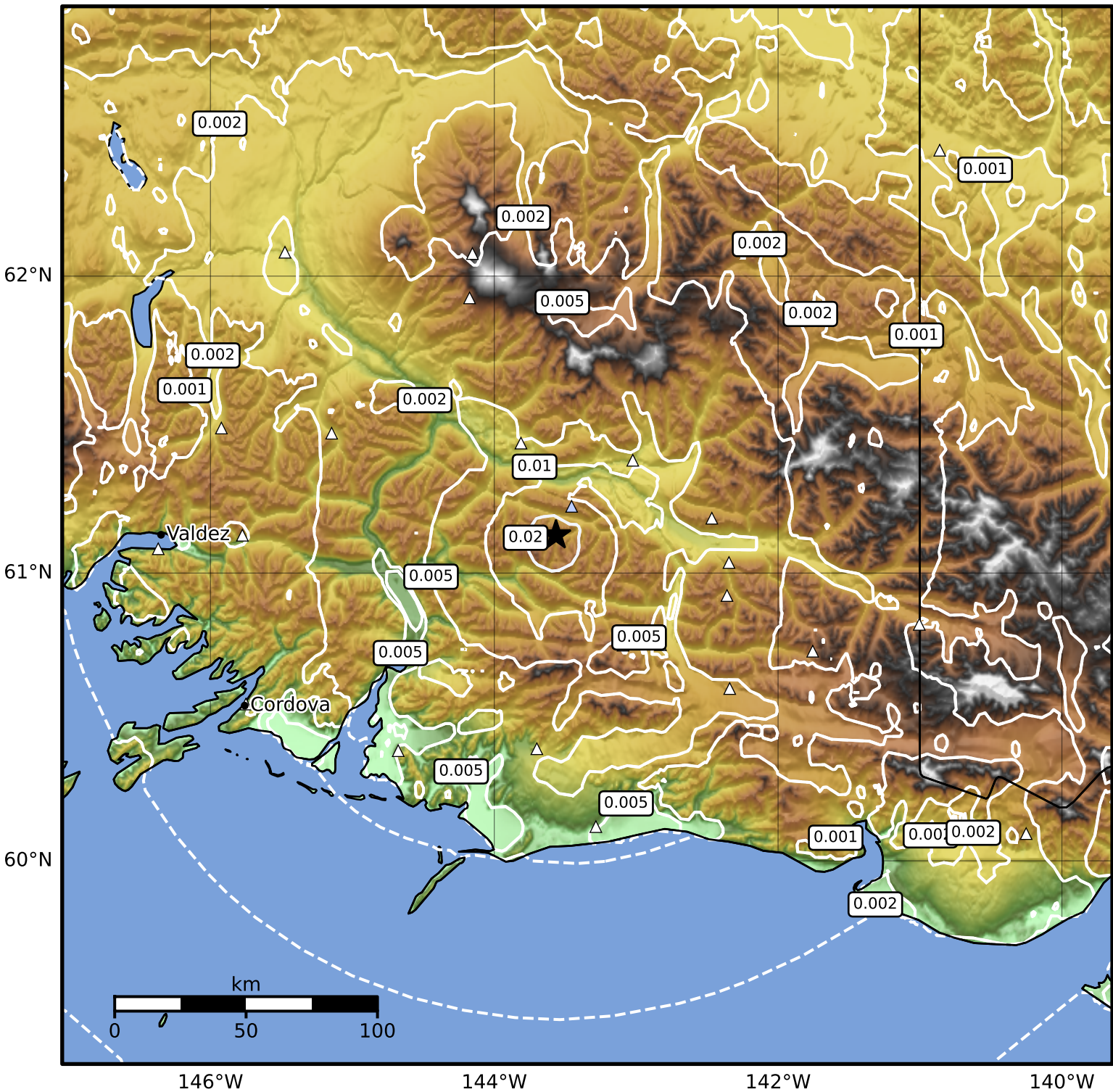

SA(1.0) (%g)	0.1	0.2	0.5	1	2	5	10	20	50	100	200
--------------	-----	-----	-----	---	---	---	----	----	----	-----	-----

Scale based on Worden et al. (2012)

Version 2: Processed 2026-03-17T15:22:23Z

△ Seismic Instrument ○ Reported Intensity

★ Epicenter