

0.3 Second Peak Spectral Acceleration Map Alaska Earthquake Center
 ShakeMap: 49 km (30 miles) SSW of Cantwell
 Mar 20, 2026 09:14:05 UTC M3.9 N62.98 W149.26 Depth: 74.1km ID:a2026fnxaci

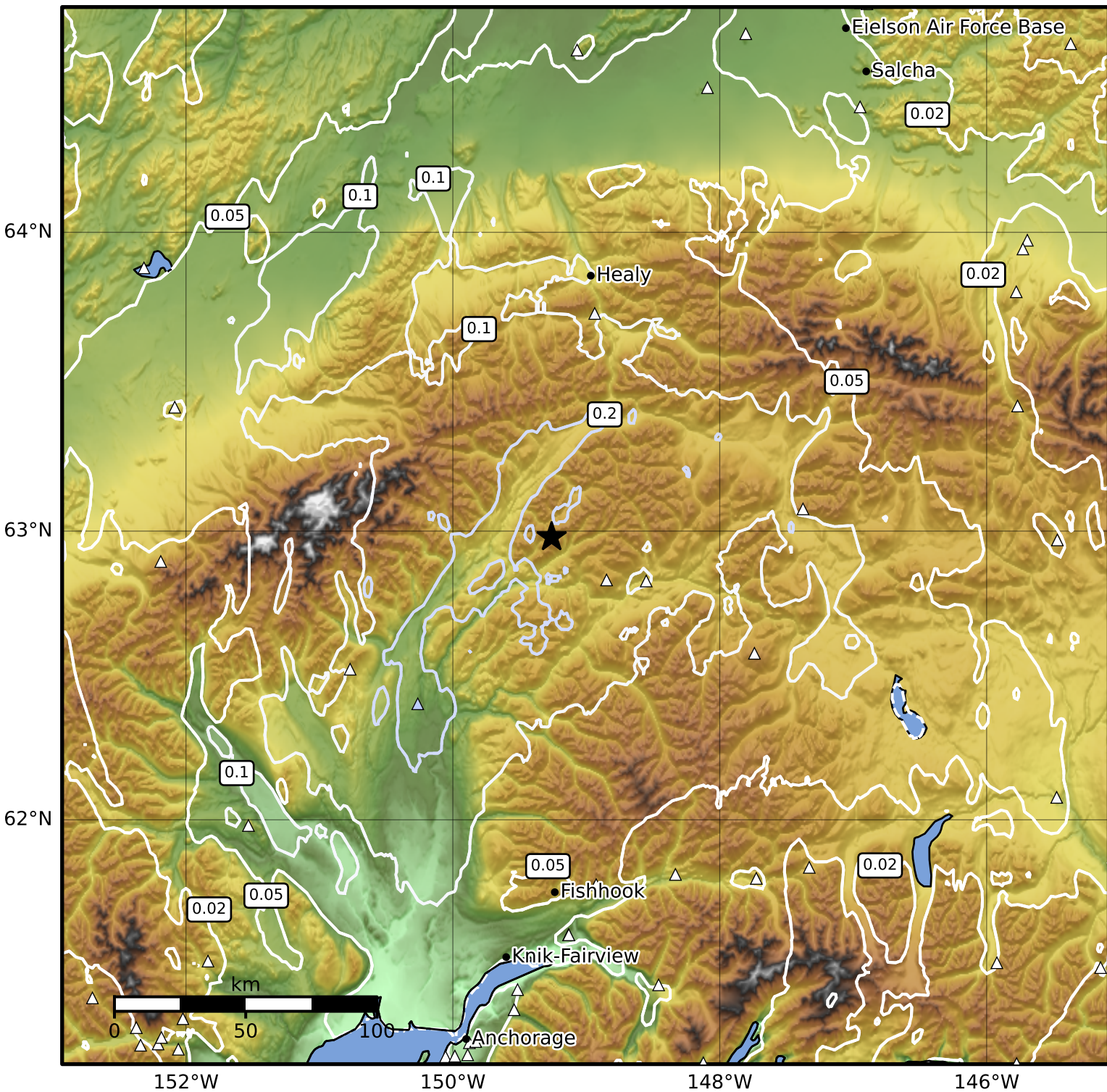

SA(0.3) (%g)	0.1	0.2	0.5	1	2	5	10	20	50	100	200
---------------------	------------	------------	------------	----------	----------	----------	-----------	-----------	-----------	------------	------------

Scale based on Worden et al. (2012)

Version 2: Processed 2026-03-20T09:28:55Z

△ Seismic Instrument ○ Reported Intensity

★ Epicenter