

1.0 Second Peak Spectral Acceleration Map Alaska Earthquake Center  
ShakeMap: 174 km (108 miles) SSW of King Cove  
Mar 21, 2026 17:30:44 UTC M3.5 N53.59 W163.06 Depth: 9.9km ID:a2026fqjfgi

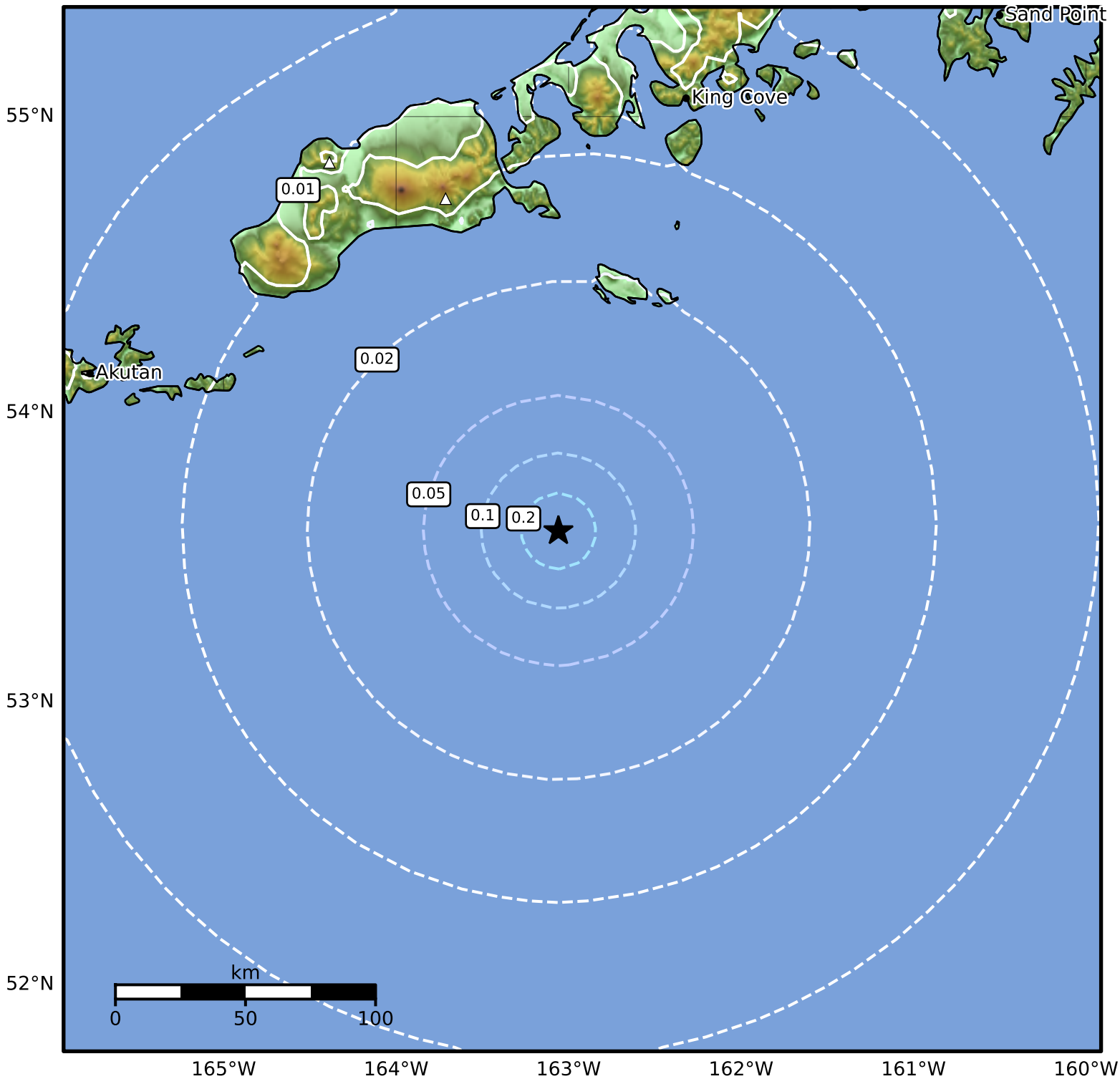

SA(1.0) (%g)	0.1	0.2	0.5	1	2	5	10	20	50	100	200
--------------	-----	-----	-----	---	---	---	----	----	----	-----	-----

Scale based on Worden et al. (2012)

△ Seismic Instrument ○ Reported Intensity

★ Epicenter

Version 2: Processed 2026-03-21T21:05:24Z