

Peak Ground Acceleration Map Alaska Earthquake Center  
 ShakeMap: 16 km (10 miles) SSW of Larsen Bay  
 Mar 24, 2026 21:04:41 UTC M3.2 N57.41 W154.11 Depth: 14.8km ID:a2026fwdmas

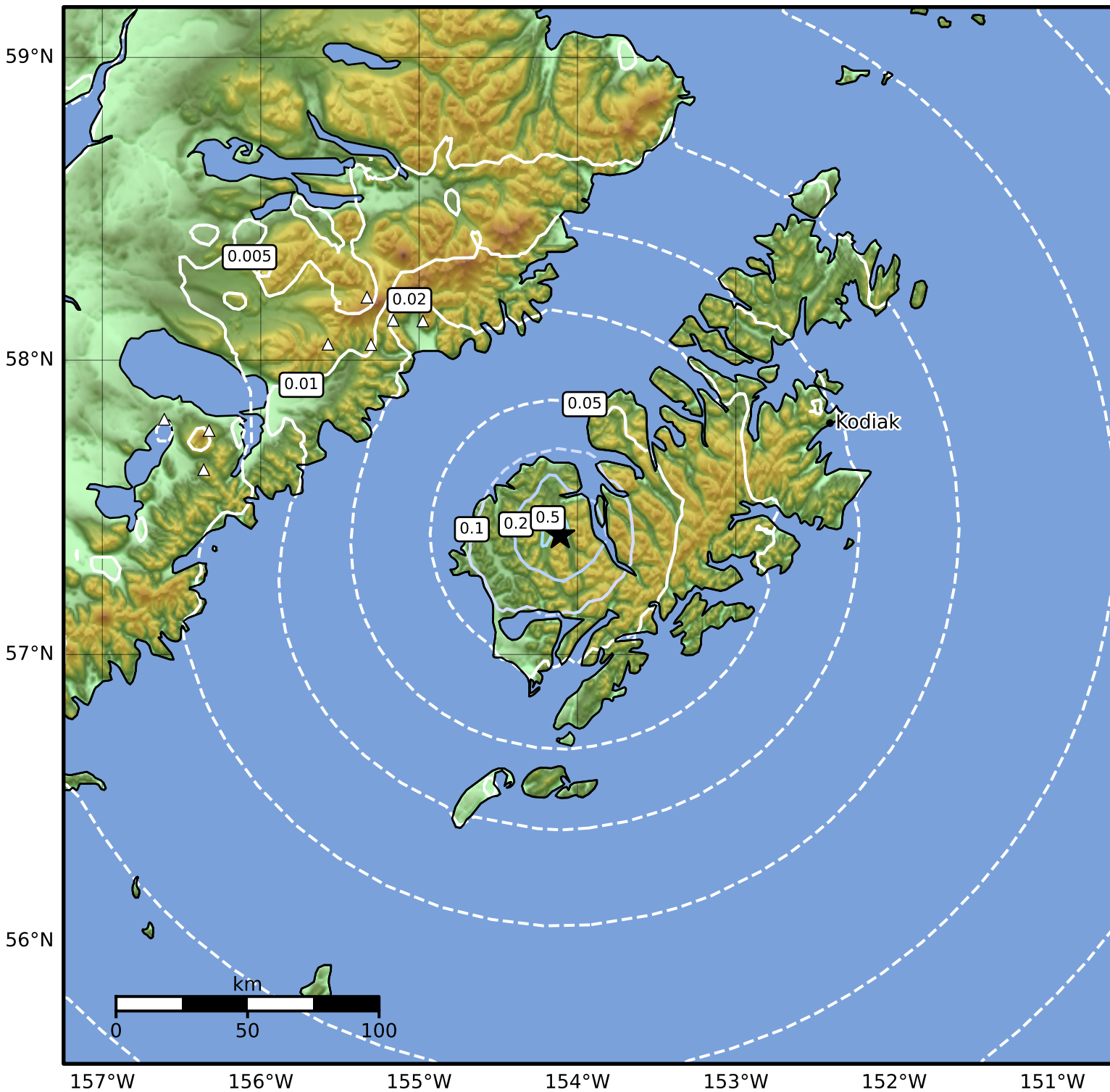

PGA (%g)	0.1	0.2	0.5	1	2	5	10	20	50	100	200
----------	-----	-----	-----	---	---	---	----	----	----	-----	-----

Scale based on Worden et al. (2012)

Version 4: Processed 2026-03-25T21:01:02Z

△ Seismic Instrument ○ Reported Intensity

★ Epicenter