

0.3 Second Peak Spectral Acceleration Map Alaska Earthquake Center
 ShakeMap: 100 km (62 miles) S of King Cove
 Apr 10, 2026 12:50:10 UTC M4.7 N54.19 W162.50 Depth: 10.3km ID:a2026haskss

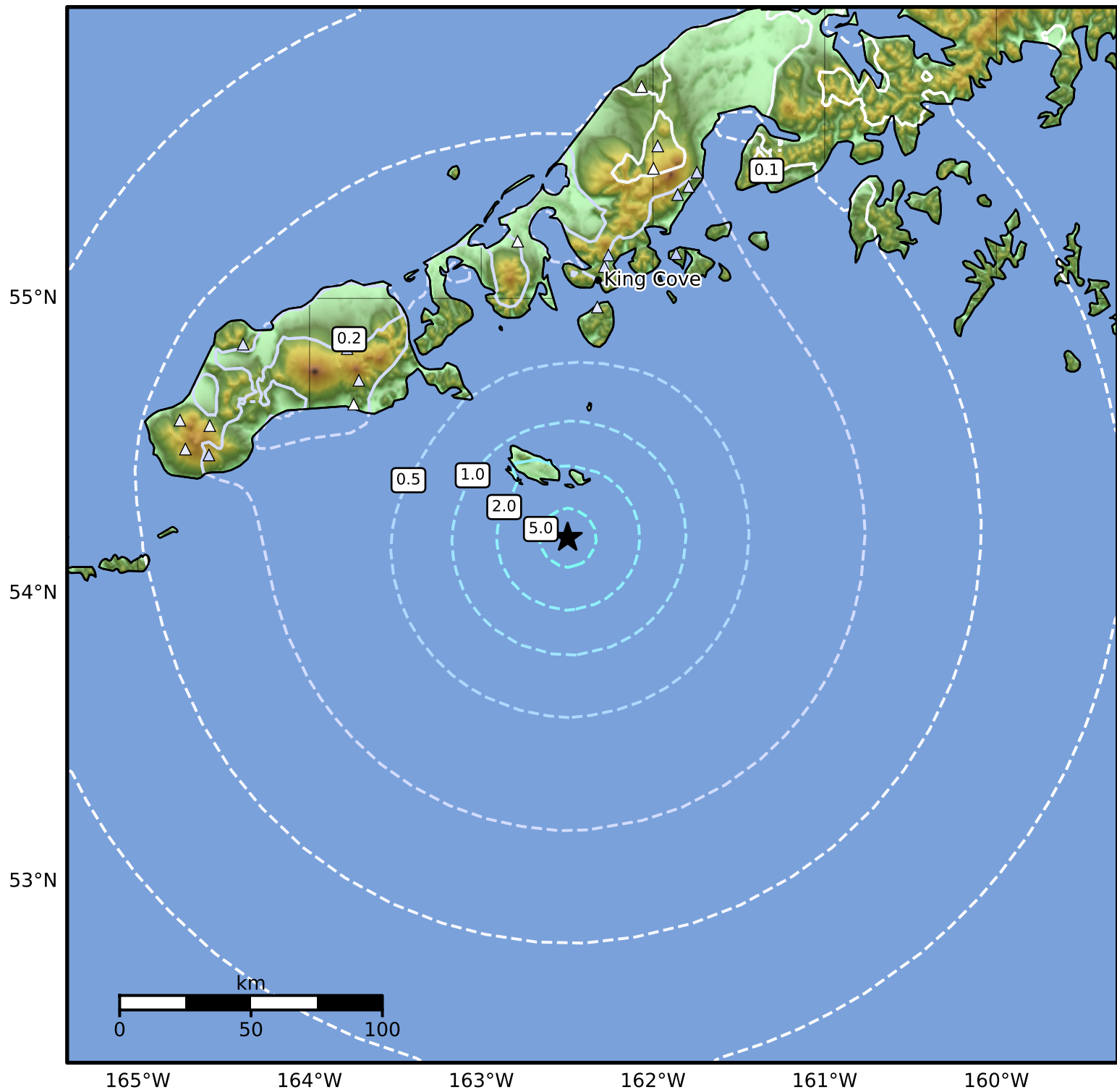

SA(0.3) (%g)	0.1	0.2	0.5	1	2	5	10	20	50	100	200
--------------	-----	-----	-----	---	---	---	----	----	----	-----	-----

Scale based on Worden et al. (2012)

Version 2: Processed 2026-04-10T18:18:30Z

△ Seismic Instrument ○ Reported Intensity

★ Epicenter