

Peak Ground Acceleration Map Alaska Earthquake Center
ShakeMap: 58 km (36 miles) SE of Akutan
Apr 17, 2026 16:33:11 UTC M3.5 N53.78 W165.16 Depth: 44.7km ID:a2026hnxvde

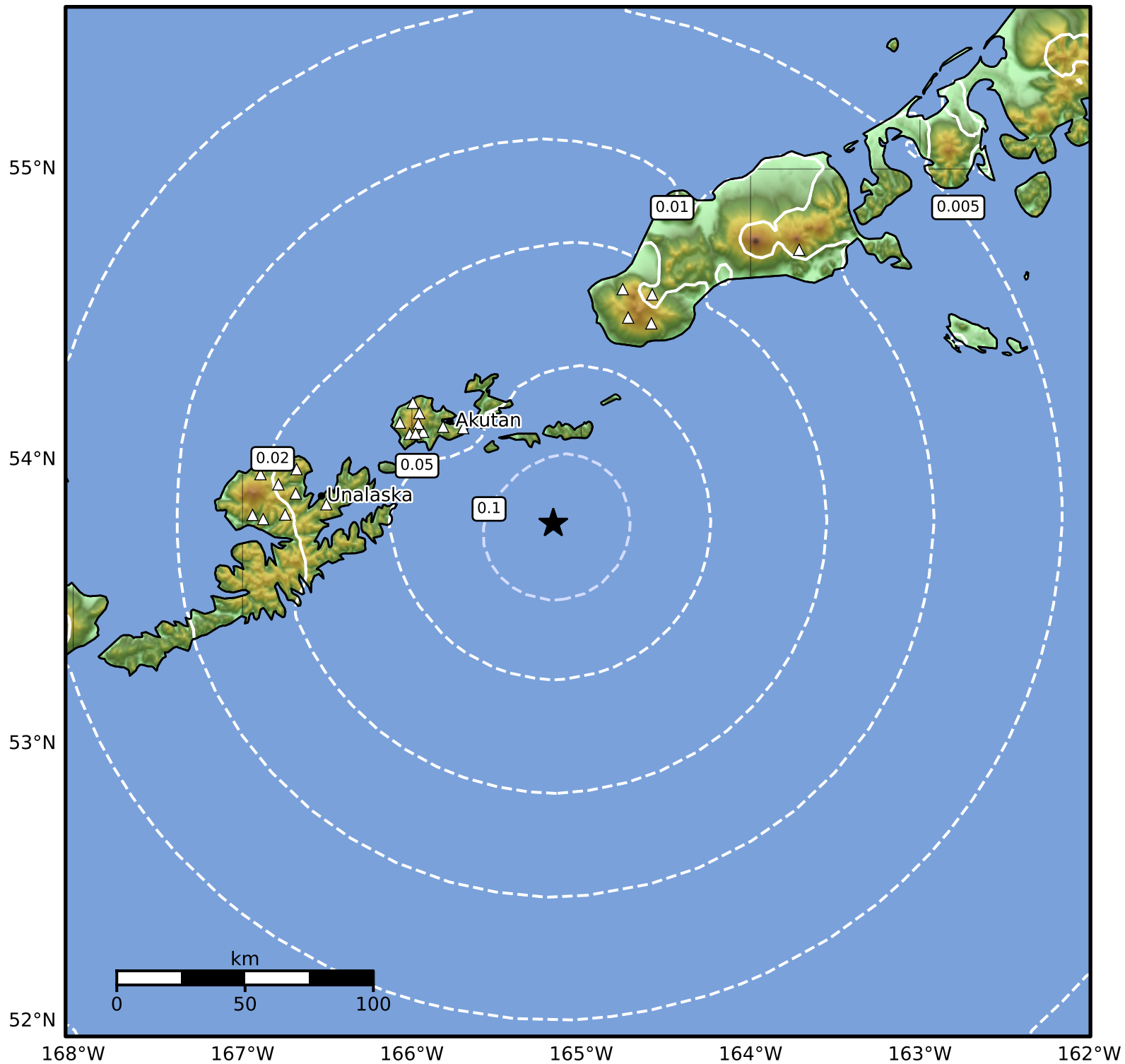

PGA (%g)	0.1	0.2	0.5	1	2	5	10	20	50	100	200
----------	-----	-----	-----	---	---	---	----	----	----	-----	-----

Scale based on Worden et al. (2012)

△ Seismic Instrument ○ Reported Intensity

★ Epicenter

Version 3: Processed 2026-04-17T16:39:22Z