

Peak Ground Acceleration Map Alaska Earthquake Center
 ShakeMap: 99 km (62 miles) SE of Akutan
 Apr 25, 2026 08:05:53 UTC M5.5 N53.51 W164.74 Depth: 12.4km ID:a2026ibwxbm

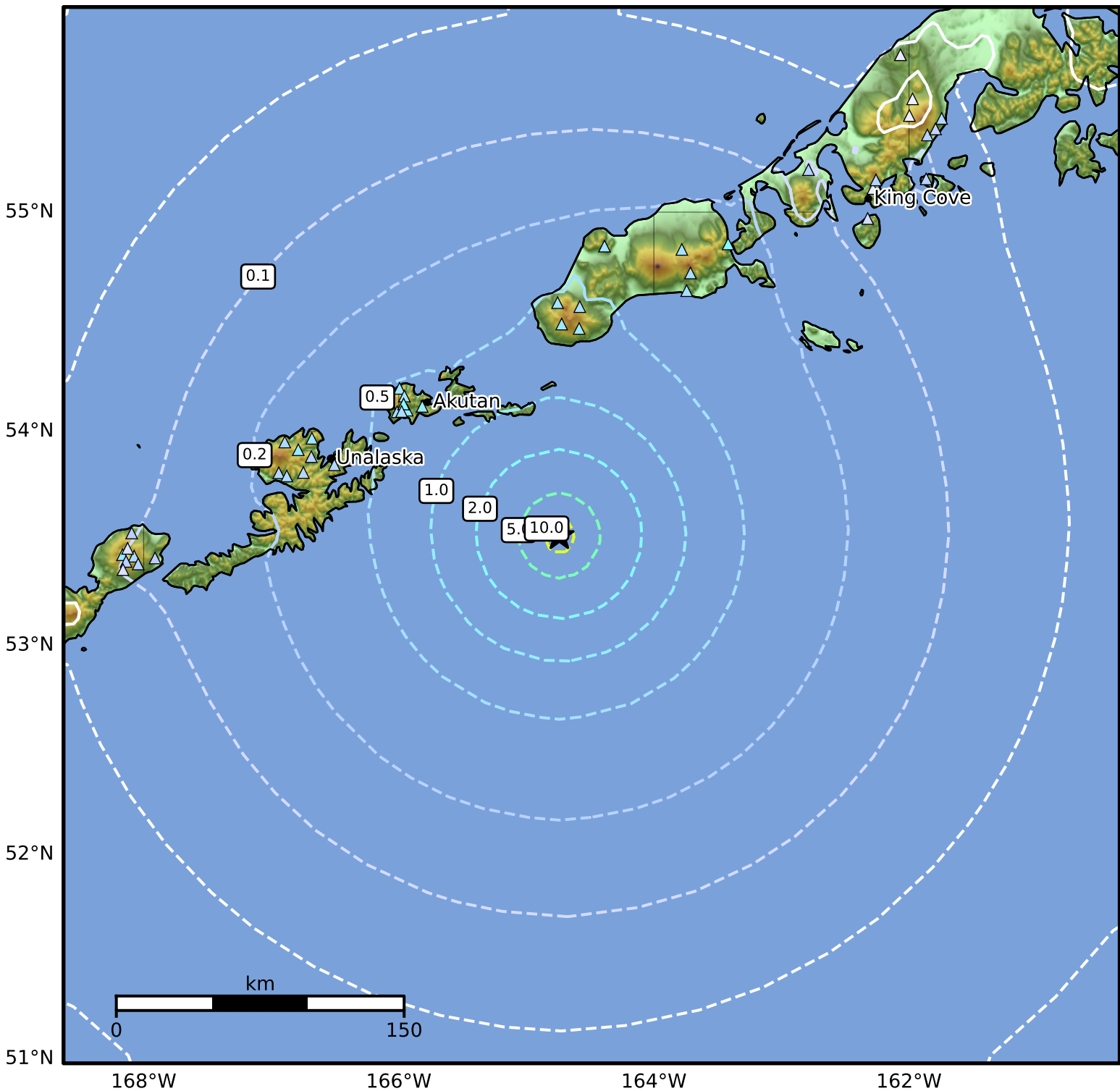

PGA (%g)	0.1	0.2	0.5	1	2	5	10	20	50	100	200
----------	-----	-----	-----	---	---	---	----	----	----	-----	-----

Scale based on Worden et al. (2012)

Version 3: Processed 2026-04-25T08:17:14Z

△ Seismic Instrument ○ Reported Intensity

★ Epicenter