Peak Ground Acceleration Map Alaska Earthquake Center
ShakeMap: 57 km (35 miles) SW of Cantwell
Apr 28, 2026 03:33:31 UTC M4.3 N63.07 W149.83 Depth: 92.1km ID:a2026ihbayw

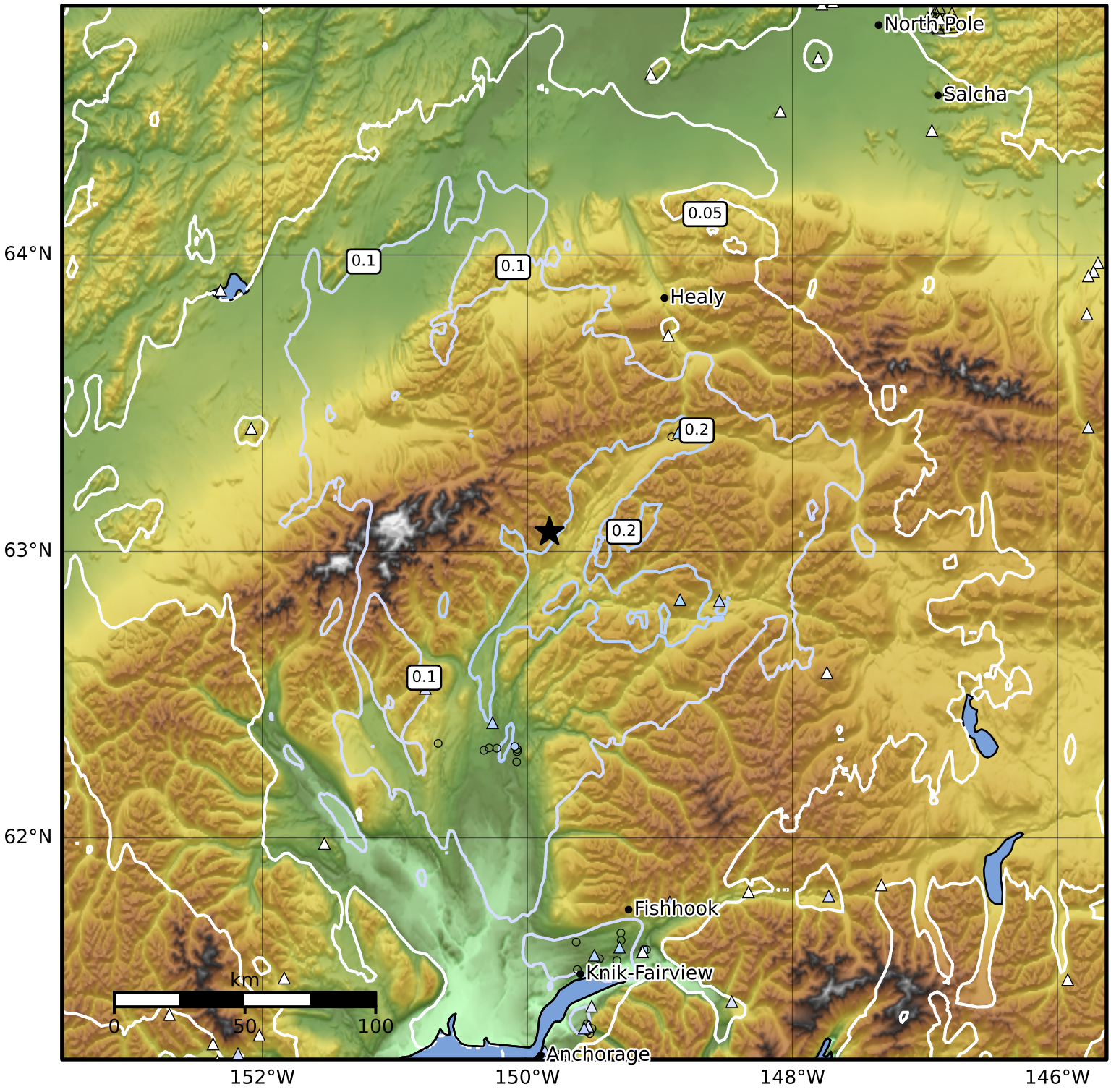

PGA (%g)	0.1	0.2	0.5	1	2	5	10	20	50	100	200

Scale based on Worden et al. (2012)
Version 2: Processed 2026-04-28T03:46:43Z

△ Seismic Instrument ○ Reported Intensity ★ Epicenter