

0.3 Second Peak Spectral Acceleration Map Alaska Earthquake Center
 ShakeMap: 57 km (35 miles) SW of Cantwell
 Apr 28, 2026 03:33:31 UTC M4.3 N63.07 W149.83 Depth: 92.1km ID:a2026ihbayw

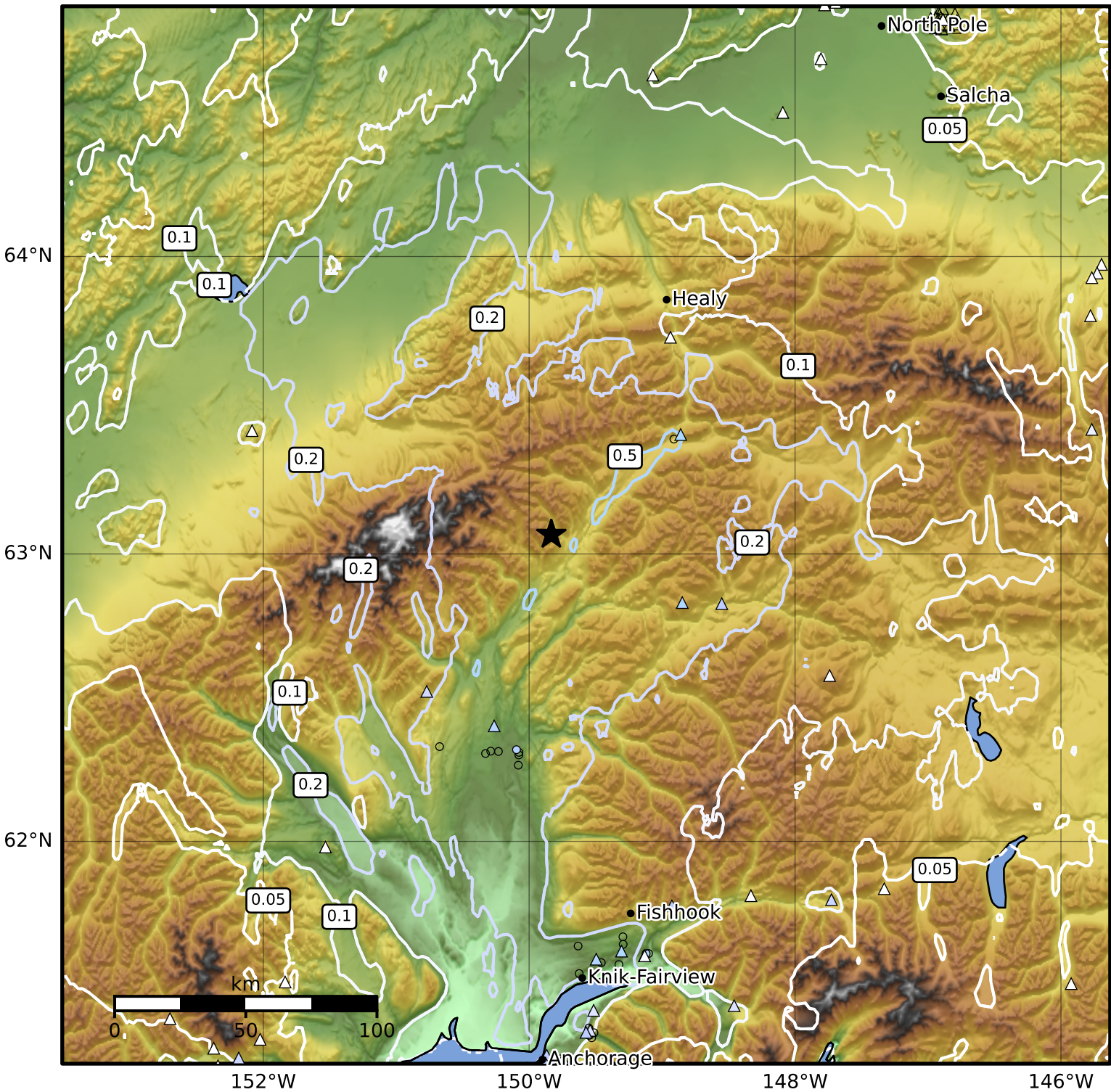

SA(0.3) (%g)	0.1	0.2	0.5	1	2	5	10	20	50	100	200
--------------	-----	-----	-----	---	---	---	----	----	----	-----	-----

Scale based on Worden et al. (2012)

Version 2: Processed 2026-04-28T03:46:43Z

△ Seismic Instrument ○ Reported Intensity

★ Epicenter