

Peak Ground Acceleration Map Alaska Earthquake Center
 ShakeMap: 134 km (83 miles) E of McCarthy
 Apr 28, 2026 13:26:09 UTC M3.8 N61.44 W140.22 Depth: 5.0km ID:a2026ihurqf

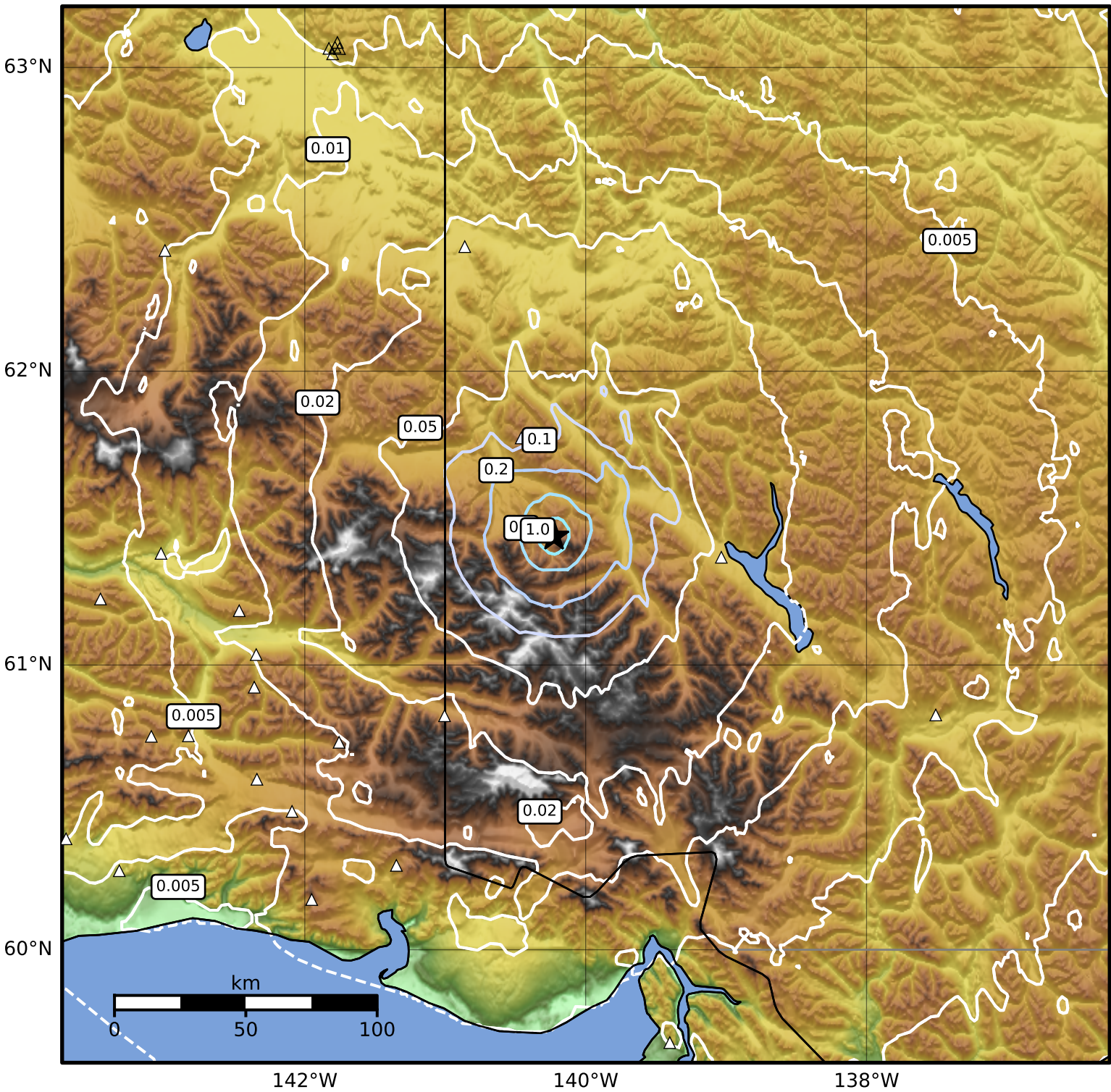

PGA (%g)	0.1	0.2	0.5	1	2	5	10	20	50	100	200
----------	-----	-----	-----	---	---	---	----	----	----	-----	-----

Scale based on Worden et al. (2012)

Version 3: Processed 2026-04-28T17:20:17Z

△ Seismic Instrument ○ Reported Intensity

★ Epicenter