

Peak Ground Velocity Map Alaska Earthquake Center  
 ShakeMap: 30 km (19 miles) NW of Valdez  
 Apr 30, 2026 16:03:15 UTC M3.9 N61.36 W146.68 Depth: 14.7km ID:a2026inasvo

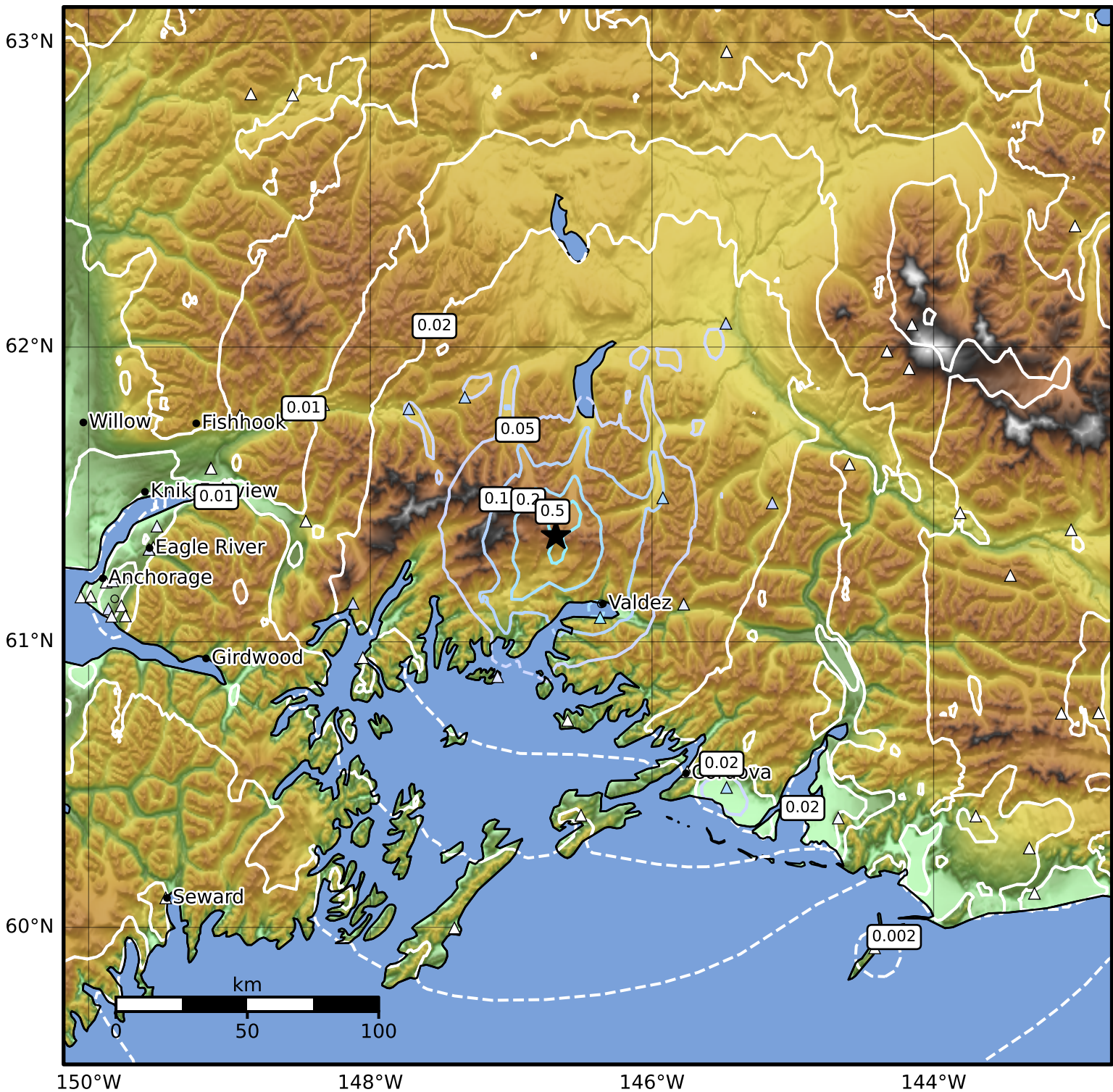

PGV (cm/s)	0.1	0.2	0.5	1	2	5	10	20	50	100	200
------------	-----	-----	-----	---	---	---	----	----	----	-----	-----

Scale based on Worden et al. (2012)

Version 3: Processed 2026-04-30T16:11:55Z

△ Seismic Instrument ○ Reported Intensity

★ Epicenter