

0.3 Second Peak Spectral Acceleration Map Alaska Earthquake Center
 ShakeMap: 73 km (45 miles) WNW of Skwentna
 May 19, 2026 02:05:46 UTC M3.8 N62.04 W152.61 Depth: 158.5km ID:a2026jvbflls

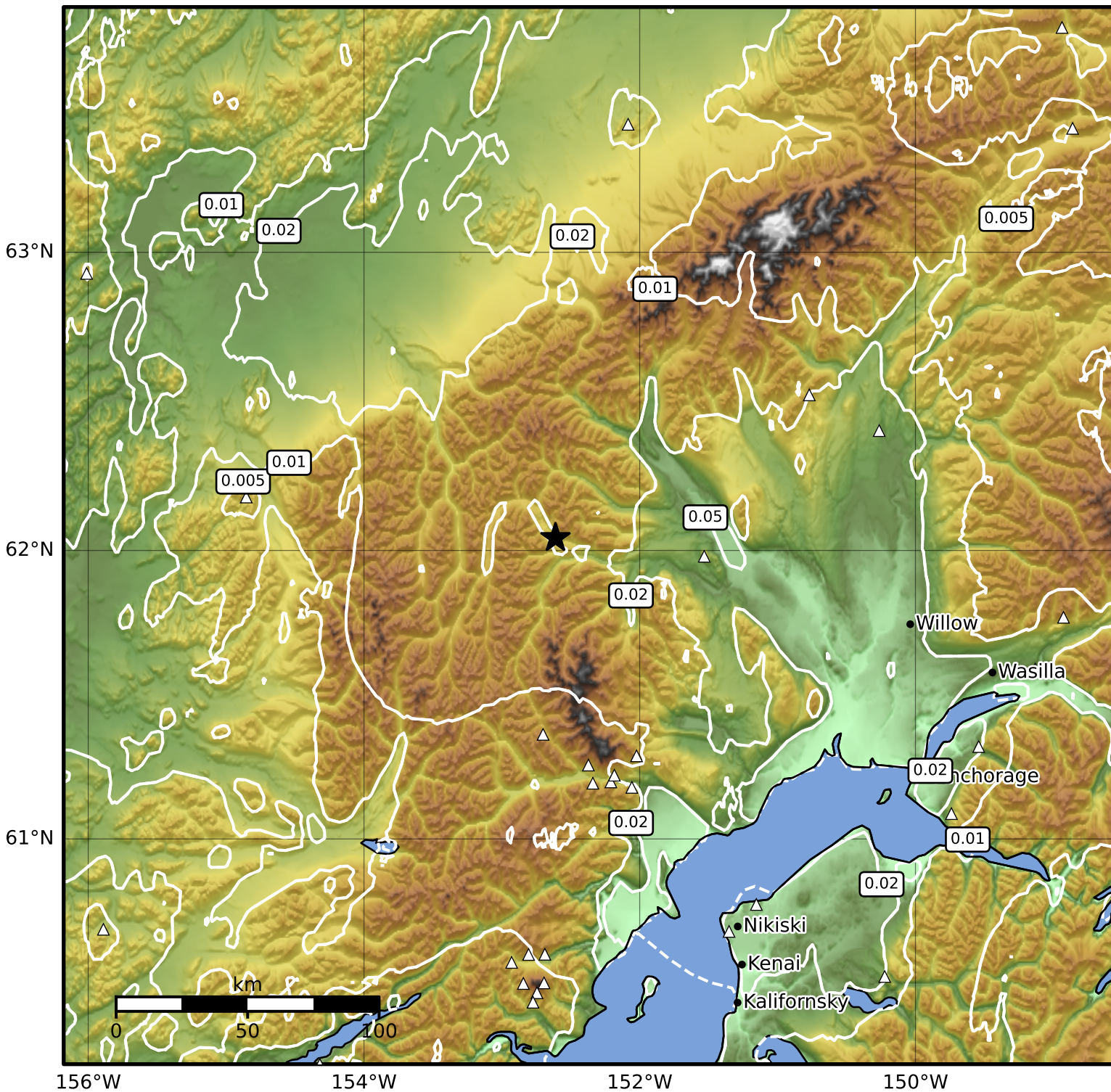

SA(0.3) (%g)	0.1	0.2	0.5	1	2	5	10	20	50	100	200
--------------	-----	-----	-----	---	---	---	----	----	----	-----	-----

Scale based on Worden et al. (2012)

Version 4: Processed 2026-05-19T02:16:08Z

△ Seismic Instrument ○ Reported Intensity

★ Epicenter